Provincial Library

The Vulcan Advocate

"Serves the Heart of Southern Alberta's Wheat Belt"

47th Year, No. 35 | THE VULCAN ADVOCATE, THURSDAY, APRIL 7, 1960 | Subscription $3.00 a year in advance

PROVINCIAL LIBRARY APR 11 1960 EDMONTON ALBERTA

Privately-owned Property

Will Extend Services To Make Lots Available

Sufficient building lots to meet the anticipated need for the next year or two will be made available this year, according to town authorities, by the extension of water and sewer lines to provide services for Block 37 and the remaining undeveloped half of Block 36. This property, although privately owned, is sub-divided and it is understood that lots will be for sale. It lies to the north-west of the street on which the RCMP barracks is located.

On the south-west side of town, a few privately owned undeveloped lots will also become available when serviced with water and sewer lines and extension of services in this area is also planned for this year.

The cost of developing even one or two blocks in the new subdivision located on the former golf course was considered to be beyond the financial capabilities of the town this year, so the reduced program of extending water and sewer lines to encourage building on the privately-owned properties mentioned above will be adopted as a "stop-gap" measure until development of the new subdivision can be done under more favorable financial arrangements.

At the present time the town only has a very few serviced lots available and the tight borrowing situation made it impossible to get enough money this year for further development of the subdivision. At the same time, there is a healthy demand for building lots and the planned extension of services to enable privately-owned lots to be sold to meet the demand can be done for considerably less than further development of the subdivision.

Banker Transferred From Arrowwood To Winnipeg

A. G. Winton, manager of the Bank of Nova Scotia at Arrowwood; is being congratulated by his many friends and business associates on his appointment as a big city banker. He will take over the bank's Kirkfield Park, Winnipeg, branch, and will be replaced by T. G. Dunn from Legal, Alberta.

Tom Dunn arrived in Western Canada in 1948 with the salt of two oceans in his speech. A Newfoundlander by birth, he was trained in several branches on the island and held the post of accountant in the bank's main branch at St. John's. After travelling to various parts of Canada as relieving manager, he was appointed manager at Squamish on the Pacific Coast in 1948. A year and a half later he was transferred to Stettler, and then to his immediate past position at Legal.

In 1952 he married a girl from Pincher Creek, and the couple now have a son and two daughters.

THE WEATHER

Fine, spring-like weather has prevailed this week. Temperatures were into the 70's on Monday and somewhat cooler on Tuesday. The snow is all gone and land is drying rapidly.

To most of us money is no object. It's a myth.

Money doesn't talk today. It just goes without saying.

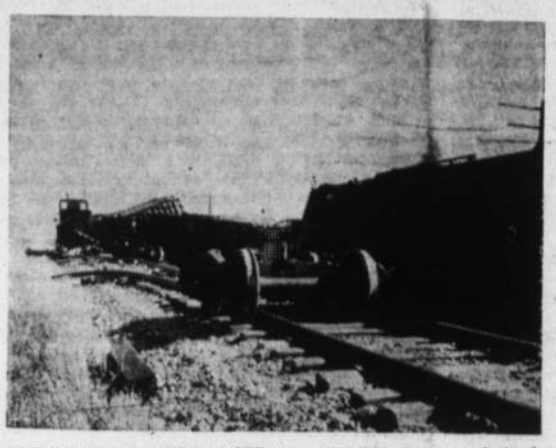

FIVE CARS of a 75-car CPR freight train were derailed about a mile south of Ensign on March 30 and about 200 feet of track torn up. Seventy cars of the long freight train had passed over the spot before the accident occurred.

Highway Work Planned

Will Complete Grading, Gravelling Highway 23

The Hon. Rev. Peter Dawson, MLA for Little Bow, has advised The Advocate that tenders will be called this month for grading and gravelling on Highway 23 from south of Blackie to the junction with Highway 2. This will complete the grading and gravelling work on Highway 23.

Tenders will also be called this month for the application of the plant-mix hard-surfacing course on Highway 23 from Vulcan to the junction with Highway 24.

No word has yet been received on whether or not the base course will be built this year on Highway 23 from the Corner Store junction to south of Blackie. This part of the highway was widened, graded and gravelled last year in preparation for surfacing to carry trucks and other heavy traffic.

It has been anticipated that further "stage construction" on Highway 24 from Carseland to the junction with No. 1 highway would be done this year to give residents of this line a dust-free outlet to Calgary and north. This type of road is designed for automobiles and other light trafic. No announcement has yet been made regarding Highway 24 work this year.

Orchard-Beckner Rites At Milo

A wedding of interest to the Reid Hill and Milo districts was solemnized in the Milo United Church, Saturday, March 12, 1960, at 2:00 p.m., when Bettie Rose Beckner, daughter of Mr. and Mrs. E. G. Beckner of Milo and Verne Elbert Orchard, only son of Mr. and Mrs. M. Orchard of Vulcan, were united in marriage by Rev. N. Knight of Blackie.

The bride was lovely in a white velvet dress fashioned with fitted bodice, trimmed with mother-of-pearl sequins and lily-point sleeves. The floor-length skirt gathered on to the dropped waistline had a front panel and was caught up around the lower edge with red velvet bows. Her shoulder-length veil fell from a tiara of mother-of-pearl sequins and she carried a bouquet of red roses. She was given in marriage by her father.

Bonnie Beckner, twin sister of the bride, as maid of honor and Myrna McLean, cousin of the bride, as bridesmaid, wore identical red velvet ballerina-length dresses with white feather hats and white gloves. They carried bouquets of white roses. Flower girl Marsha Willard wore a red velvet dress and carried a nosegay of white carnations and lilies.

The groom was attended by Bob Dann of Lethbridge and Cleo Schmidt of Vulcan. Ushers were Clifford Beckner, brother of the bride and Douglas Maisey, cousin of the groom.

Preceding the ceremony, Mrs. K. McLean, aunt of the bride sang. "Bless This House" and during the signing of the register, "O Promise Me."

The bride's mother wore a navy sheath with white accessories and a corsage of pink carnations, while the groom's mother wore an ocean blue sheath with white accessories and a pink carnation corsage.

At the reception, held in the church basement, Rev. Knight said "Grace". Larry Fleming, uncle of the bride, was master of ceremonies and Wilf Bittorf proposed the toast to the bride.

After a short honeymoon, the couple will make their home in High River.

Smith-Houlton Wedding Rites

The Vulcan Church of Christ was the scene of a pretty afternoon wedding on Saturday, Jan. 30, when Tony Pierce united in marriage with a double ring ceremony, Sharon Ruth, daughter of Mr. and Mrs. William Houlton, to Donald W. Smith, son of Mr. and Mrs. R. W. Smith of Edmonton.

Given in marriage by her father, the bride wore a ballerina length gown of white lace and net over rayon taffeta embroidered with cup sequins and simulated pearls. It featured a lace jacket with lily-point sleeves. Her finger-tip veil of nylon net fell from a beautiful tiara fashioned with iridescent sequins and simulated pearls in heart designs. She carried a bouquet of red roses.

Mrs. Norman Reynolds, sister of the bride, wore a ballerina length gown of shrimp lace and nylon net with matching jacket. She carried a bouquet of blue and white carnations.

The bridesmaid was Mrs. Dan Keeler, cousin of the bride. She wore a ballerina length gown of yellow net over taffeta with a matching jacket. She also carried a bouquet of blue and white carnations.

Del Smith of Calgary, brother of the groom, was best man. The guests were ushered to their pews by Dale Smith, uncle of the groom, and Doug Milne.

Mrs. Gordon Gardener, church organist, played "The Wedding March." Warden Budd sang, "Wedding Prayer," before the ceremony and "Oh Perfect Love" during the signing of the register.

The mother of the bride wore an egg-shell colored dress with rose accessories and a corsage of red roses.

The groom's mother chose a costume of blue with pink accessories and wore a corsage of red roses.

The reception for 50 guests was catered to by the Eastway Social Club in the Legion Hall. The bride's table was centered with a three-tiered wedding cake. Dale Smith acted as master of ceremonies. Budd Crick, uncle of the bride, proposed the toast to the bride to which the groom fittingly responded. Mrs. Ken McLean then sang two solos.

For a honeymoon trip to Edmonton, the bride wore a beige colored dress topped with a blue coat. She wore brown accessories with a corsage of red roses.

The couple are now residing in Vulcan.

Drinking to another man's health isn't going to improve your own.

GARAGE SERVICE

Open on Sunday from 10 a.m. to 8 p.m., and until 8 p.m. each day this coming week, including Saturday.

Central Garage

Prize Winners At Polio Bingo

A good crowd was in attendance at the annual "Polio Bingo" sponsored by the Canadian Legion and the Vulcan Lions Club last Friday evening at the Armouries. Net proceeds go to the Canadian Foundation for Poliomyelitis.

Winner of the main blackout prize of $150 cash was Mrs. E. K. Brown of Ensign and the $50 cash prize was won by Mrs. D. L. Wilson of Vulcan.

Other prize winners were: Harvey Daniels, set of tumblers; Pennie Howlett, magazine rack; Douglas Roe, cannister set; Mrs. Jim Jensen, step-on kitchen garbage can; Stan Henrickson, set of Melmac ware; Mrs. Shirley Franks, clothes hamper; Mrs. T. Webber, cocktail shaker set; Fay Larsen, overnight case; Clarence Brown, electric iron; Ed. Richardson, set of TV trays and rack; Mrs. B. Hill, fishing rod; Mrs. Del Thomas, electric kettle; Mrs. M. Blair, Corning Ware oven set.

"Reluctant Deb" Here On Friday

Residents are reminded of the showing of the three-act comedy, "The Reluctant Debutant" in the high school auditorium this Friday, April 8, at 8:30 p.m.

Presented by The Calgary Players, the play has just completed its four-day run in Calgary and received good notices. Directed by Reg Whitehead, the play spoofs at the foibles of upper English society.

This is the sixth production of The Calgary Players since the group was formed in 1957.

Rock Picking Is Golfers' Sideline

During the golfing season you can see some strange sights on the course.

Most any time there's someone wandering around the baseball diamond, the highway or the cemetery searching for a sliced shot and there's the odd one seated on the fairway in silent meditation or in tears.

But the absurd sight is to see 20 to 25 grown men down on their knees spread out over a fairway, throwing things in pails. Actually at a closer glance it does make sense for these are rock-picking club members clearing the course for the season's play.

Manure was spread earlier with the result each fairway must be combed for rocks and debris and so comes the strange sight. Five work bees have been held so far and a couple more will see the course ready for rakes and a gentle rain to bring the grass through.

March Births At Vulcan Hospital

March 15, to Mr. and Mrs. Ronald Dunham, Vulcan, a daughter.

March 20, to Mr. and Mrs. Leslie Shaw, Vulcan, a son.

March 23, to Mr. and Mrs. Sam Quon, Vulcan, a daughter.

March 24, to Mr. and Mrs. William Caswell, Vulcan, a son.

March 27, to Mr. and Mrs. Ross Chambers, Lomond, a daughter.

J. E. Carlson Chairman

Appoint County Council Committee Members

At the statutory council meeting of the County of Vulcan No. 2, held Monday, April 4, J. E. Carlson of Champion was re-elected as chairman for his 10th consecutive term. Mr. Carlson has been chairman of the county council since the County was formed in January 1951 and was reeve of the M.D. of Vulcan before that.

County committees were set up with the same members as last year:

School committee: J. M. McKay, chairman; C. W. Green, Andrew McAlister and Arthur Cutforth. On the present School Committee, Guy Voisey represents the Town of Vulcan, George Smith the Villages of Champion and Carmangay, and R. O. Bertrand the Village of Milo.

Jack Deitz was again named chairman of the Municipal Committee, with other members being Donald McNiven, Ivan Haga, Frank Hubka and Marshall Willard.

Councillors Carlson, McNiven, Irwin and Haga were appointed to the Board of Trustees of the Vulcan Municipal Hospital District. Councillors Carlson and Hubka were appointed to the Board of Trustees of the Little Bow Municipal Hospital District. Jack Deitz will represent the County on the Bassano Municipal Hospital Board and C. W. Green was appointed to the High River Municipal Hospital Board. Donald A. McNiven will represent the County on the Foothills Full Time Health Unit, and Mr. Green will be the County's representative to the Wyndham Park Committee.

• • •

Agricultural Service Board chairman will again by Robert S. Irwin, with Arthur Cutforth representing the County Council, Ross Walker and Ken Miller representing the farmers of the area, and David Jantzie, District Agriculturist, representing the Department of Agriculture.

Representatives of the County on the various Seed Cleaning Association boards will be: Vulcan, Robert Irwin and Arthur Cutforth; Queenstown, , Jack Deitz and Marshall Willard; Carmangay, Frank Hubka; Blackie, Robert Irwin.

Regular meetings will be held the second full week of each month, with the School committee meeting on Monday, the Municipal committee on Wednesday and the County Council on Friday. All meetings start at 11:00 a.m.

Assault of Police Officer Is Serious Offence

Assaulting a peace officer and resisting arrest are serious offences, as the offenders in two separate cases of this type found out in Vulcan police court this past week.

A Calgary man who assaulted a town constable while the constable was checking a motor vehicle for a traffic violation and then compounded the offence by resisting arrest was charged and found guilty of obstructing a police officer in the execution of his duty. The penalty was $100.00 and costs or 60 days in jail.

In the second case, a local resident who had over-imbibed was warned not to drive his car, as a charge of driving while impaired meant he would lose his driver's licence. He was told to get a hotel room and sleep it off, but chose instead to fight with the police constable. In police court the next day he was placed on suspended sentence for one year for assaulting a police officer.

Section 232-1(a) of the Criminal Code of Canada states that to assault a peace officer or to resist arrest is an offence and the person convicted of such offence is liable to a penalty of up to two years in jail.

Auction Prices

Last Saturday's sale at High River Auction Mart saw the cattle market very keen, with buyers paying for condition and quality. Overnight stands on cattle would appear to be a must if consignors wish to get these top prices, Auction Mart officials advise.

Steers weighing to 1050 brought prices up to $22.10 per hundredweight with one package of steers weighing 1200 pounds selling at $21.90.

Heifers sold to $19.80, cows to $17.10 and bulls to $16.70. Steer calves sold to $23.10 and heifer calves to $20.20.

An active hog market saw 335 on offer with bidding brisk and prices on the increase. Weaners sold from $5.50 to $8.50, feeders from $9.00 to $17.00 with no heavy pigs on offer. Sows sold from $35 to $55.

Lady Golfers Elect Officers

The first general meeting of the ladies of the Vulcan Golf and Country Club was held recently in the club house with 25 members present. The officers for the new year are: President, Dora Willard; vice-president, Gail Walker; secretary-treasurer, Eunice LaRoche.

The following committees were appointed to act for the summer season: Ways and Means— Bernice Buehler, Eileen Wright, Fay Gorbous, Madelaine Fletcher (Brant) and Daisy Keenan (Champion). Tournament Committee— Ethel Banks, Gail Walker, Veda Boutland and Thelma Haverty. Social Committee— Hannah Matlock, Florence Pettie and Romona Pickersgill.

For those early risers the ladies have again consented to prepare breakfasts on Sunday mornings at the club house beginning May 1, from 8:30 to 10:30.

Future notices regarding ladies' golfing will appear in this column. It is hoped that all ladies in the district will take advantage of the excellent course and club house to improve their golfing form.

Most people pay too much for the things they get for nothing.

How about putting a little sunshine away for a rainy day?

Commission Member Is Speaker

Home & School Institute Discusses Cameron Report

The County of Vulcan Home and School Institute was held at the Vulcan High School on March 12. The meeting opened with a talk from Rev. Johnson on the importance of education. He felt that people are more interested in education than they were five years ago. This was followed by a prayer. Mrs. P. Gallagher of Brant, president of the Home and School council, also the Regional Director for District No. 16, extended a cordial welcome to all present. Mrs. Sokvitne of Lomond read the Home and School Creed. The business meeting then got underway with the reading of minutes, and financial report.

A leadership training course is being planned for sometime in the fall, this will consist of a one day or more work shop. Election of officers took place with Ross Ruggles of Lomond elected president; Mrs. Sanderson of Champion elected vice-president; Mrs. Huff of Lommond as council secretary. All Home and School Associations were reminded to send the names of the new executive to Mr. Ruggles so that any information will not be delayed in being forwarded. Mrs. D. A. Hansen, a member on the Royal Commission on Education was guest speaker of the morning. This commission was made up to evaluate the school program from grades one to twelve, she went on to explain that the need for unskilled people is getting less and less. The Home, the Church, and school share responsibility. The attitudes toward education hedl by those agencies have a profound effect on the child. The Cameron Report states that the broadening of the school programs to provide vocational courses, programs and at the same time continue English, Language, Literature and Social Studies or such other courses of an academic nature as the student would wish, can be accomplished through promotion and development of Community Colleges.

There are no barriers to Alberta Students into any University in Canada or the States, providing they have taken required subjects. There is a body of evidence saying we are doing better or worse in our education system, due to lack of records from past years. We have many good teachers, to this number we can add, if we go about it in the right way. The recommendations in the report are all calculated to result in higher standards and better educational opportunities for all types of students. There is no reason why Alberta should not have the best educational system in Canada. Mrs. Hansen's talk was followed by several questions asked by members econcerning the report.

A very tasty turkey diner was served by Catholic Women's League, after which the meeting reconvened, with Mrs. Gallagher in the chair, and discussion followed on how to present the Royal Commission Report to Home and School. It was suggested that study groups be set up to enable the convention delegates to understand the report when they attend convention is June.

The guest speaker for the afternoon was R. H. Jeacock, president Alberta Federation of H&S, speaking on the importance of Leadership, "Education is everybody's business." "What can we do for better Leadership?" Take the initiative that our association is working for a purpose of bettering ourselves, then we can talk about our education and betterment of it. If you are not a leader don't criticize someone who is. Home and School is primarily an educational group consisting of The Home, The School, and the Community to help children deal with the future. Following Mr. Jeacock's talk, members broke into discussion groups on various duties of the executive.

C. Green, school representative; A. L. Schrag, school superintendent, and D. D. McQueen were present to answer any questions. Mr. McQueen invited any Home and School Associations to sit in on the school board meetings at any time. Mrs. E. Ward of Arrowwood gave a brief talk on the new method of doing mathematics which is being used in 16 Vancouver Schools. Small sticks of various lengths and colors are used in this method, which is taught in Grade one.

A very successful Home and School Institute concluded at 4:30, with the executive having a meeting to arrange a program for next year.

1918 LADIES' BASKETBALL TEAM—Another glimpse of the past is afforded by this picture of the Vulcan ladies' basketball team of 1918. Back row, left to right: Bessie Thomas, Verlie McQueen, Mrs. Morton, Muriel Glidden. Front row, left to right: Dorothy McQueen, Judy Mason, Sadie Stone, Alma Lommatzsch, Olga Stronsmorne.

A shopping habit, like others, is hard to break

—That's why people prefer to shop in the stores to which they are most frequently invited—those stores which tell of their offerings in

THE VULCAN ADVOCATE

Sickroom supplies are loaned free by the Canadian Red Cross loan cupboards in 549 communities of Canada.

'Tis well to forget the past because the future will give you plenty to worry about.

Typewriter carbon paper always in stock at the Advocate in blue or black.

Muttart Brand Homes

are proud to introduce the

1960 MODELS of their MANUFACTURED-READY-TO-ASSEMBLE HOMES

PRICES AS LOW AS $2,470

***NO MONEY DOWN**

UP TO 10 YEARS TO PAY

*WITH ALL MODELS BUT ONE

INTRODUCING The NATIONAL "16"

Planned and styled to fit the latest conceptions in housing . . . the NATIONAL features 3 bedrooms, bath, large family kitchen, living room and a central rear entrance. Modern open gables, 2 feet deep, beautify the exterior.

DIMENSIONS 26' x 36' PRICE $3,675—$47 per month

DESIGNED FOR YOUR FAMILY

The NORTH STAR "16"

A functional and practical 2 bedroom family home. Low in cost but high in value, this home offers you a large kitchen, bath and living room as well.

DIMENSIONS 24' x 28' PRICE $2,785—$36 per month

LOW IN COST

The DOMINION "16"

An attractive 3 bedroom ranch style home with a spacious kitchen, family size living room, dinette and bathroom. Designed to give you modern living at a moderate cost.

DIMENSIONS 24' x 40' PRICE $3,675—$47 per month

RANCH HOME STYLING

The CANADIAN "16"

Designed with you in mind . . . the Canadian features 3 bedrooms, large bright kitchen, combination living dining room and bathroom. A through hall separates the bedrooms from the living area.

DIMENSIONS 30' x 32' PRICE $3,870—$47 per month

A small Down Payment is required for this model. Car port additional.

FOR MODERN LIVING

All Muttart Brand Ready-to-Assemble Homes are delivered ready for you to erect . . . the easily handled component parts have been expertly manufactured and pre-assembled, permitting you to erect your home in record time-saving material and labour.

VISIT OUR MODEL VILLAGE, AT ADDRESS GIVEN ABOVE, WHERE A COMPLETELY FINISHED HOME AWAITS YOUR INSPECTION.

MAIL THIS COUPON TODAY
Muttart Brand Homes
(Insert Local Address)

VA-4

Please send me full particulars on Muttart Brand Ready-to-Assemble Homes. I understand there is NO OBLIGATION!

NAME .....

ADDRESS .....

.....

PHONE N1-60

Muttart Homes

WINNIPEG REGINA SASKATOON EDMONTON CALGARY VANCOUVER

District News

BLACKIE

Calvin Lowary writes from Vancouver that he is enjoying his vacation very much. When attending West Point United Church there, he discovered that the Minister is Rev. E. H. Birdsall, MA BD, a former resident of the Blackie district.

Monty Southgate has accepted a position with the High River Motor Company and will start working there on Monday.

The pupils in Grade seven held a candy sale on Friday afternoon, proceeds of which were donated to the Junior Red Cross.

Jimmy Stephenson entertained a number of his friends on Wednesday, the occasion being his birthday.

Mrs. Mary Elliott returned home Wednesday after having spent the winter months in Montreal at the home of her daughter, Mrs. Sam Daigneaux.

Congratulations go to Paul Wollershiem who received his twentieth donation scroll for blood donated to the Red Cross. Mr. Wollershiem says most of the credit should to to Mrs. H. Wilderman who first convinced him of the need of the Red Cross and the co-operation and interest she has given over the past number of years to this organization.

Del Folger of Calgary was a guest during the week at the home of his cousin, Jim Stier.

Mr. and Mrs. Ted Braunwarth and family of Indus were Sunday guests at the home of his sister, Mrs. G. Bayford.

Miss Vera Bricker visited in Calgary for a few days at the home of Mr. and Mrs. Lenny Southgate.

Mrs. Maurice Paradee accompanied Mr. and Mrs. Ed Wellman to Vulcan on Wednesday where the two ladies enjoyed the banquet in honor of the Legion Curling team of which Ray Wellman was a member.

Mr. and Mrs. Charles Hanwell spent Monday in Calgary with Mr. and Mrs. Bruce Hanwell of Montreal. The Bruce Hanwells planned to spend a few hours at Drumheller with relatives before travelling on to B.C. as Bruce has been posted to a town just north of Vancouver.

Mrs. Stan Stephenson and daughter, Barbara spent Thursday in Lethbridge.

Members of Fairview Lodge presented a lovely engraved silver spoon to Rex Peckham as a farewell gift.

Mr. and Mrs. Bob Jackson and family were week-end visitors with relatives in Wetaskwin.

Mr. and Mrs. Ellard Egeland took his parents home to Acadia Valley and spent a few days visiting there. The elder Egelands had been visiting in Calgary.

Mr. and Mrs. J. Masse of Calgary were Sunday guests at the home of their son-in-law and daughter, Mr. and Mrs. Ernie Southgate.

Mrs. Maurice Paradee, Mrs. Bob Bateman and Mrs. Harry Weber attended the recent Cancer Workshop in Calgary. Mrs. Paradee gave a report on this to the members of Fairview Rebekah Lodge on Monday evening and stated that canvassing would start in the near future.

ENSIGN

Mr. and Mrs. B. Brown, Mr. and Mrs. George Flebotte and Mr. and Mrs. Clarence Mote were visitors at the Harry Brown home Monday evening of last week, the occasion being their 39th wedding anniversary.

Mr. and Mrs. Archie McIntyre spent a few days in Calgary last week.

Twenty-one men turned out Tuesday of last week to paint and clean the hall, kitchen and the two rooms at the curling rink. A hot dinner of scalloped potatoes, baked beans and baked ham and pie was served at noon and sandwiches and coffee in the afternoon. Several ladies went and finished cleaning up.

Mr. and Mrs. Ted Howlett motored to Lethbridge Thursday of last week to meet Mrs. Howlett's mother, Mrs. Forsey from Winnipeg, who will visit with them for a few weeks.

Mr. and Mrs. Clarence Mote were visitors to Edmonton last Thursday and Friday.

Two from Ensign were lucky at the Vulcan Legion Polio bingo last Friday night. Fay Larsen winning a lovely train case and E. K. Brown the $150 cash.

Mrs. Ed Roebuck of Calgary was a visitor at the home of Mrs. Mary Ruark Thursday of last week.

Mr. and Mrs. Harold Parker motored to Cranbrook last week to spend a few days at the home of their son and daughter-in-law, Mr. and Mrs. Blaine Parker.

Mrs. Bill Turley and Ila Fay returned home last Thursday after visiting for a week at the home of her parents, Mr. and Mrs. Lowell Elston at Spanaway, Wash.

Mr. and Mrs. Ralph Kersey and children of Calgary were weekend guests at the home of Mr. and Mrs. Ed. Kennedy.

Mr. and Mrs. Jim Roth and Shelly Ann of Bow Island and Mr. and Mrs. Malcolm McMurdo of Calgary were weekend visitors at the E. K. Brown home.

Mr. and Mrs. Doug Loose and children and Mr. and Mrs. Erven Loose of Magrath were Sunday supper guests at the B. Brown home.

Mrs. Jim Burgess of Calgary and Mrs. Winnie Jackson of High River were last Sunday dinner guests at the Eric Thorp home.

Mrs. Russell Markert and children and Mrs. Eric Thorp and Beverley were visitors to Lethbridge last Saturday.

INSURANCE
Contact
WES FULTON
—at—
J. M. JAMISON INSURANCE AGENCY
Auto — Hail — Fire
Casualty
Educational Savings Plans
—Phones—
Bus. 28 Res. 605

A. & J. Drilling Co. Ltd.
WATER WELL DRILLING
Apply or see
CLIFF ANDERSON
Phone 154 Vulcan

Les Coombes
BARBER
Shears Sharpened
Razors Honed
Schell Shoe Repair Building

Gordon A. Crighton
PHOTOGRAPHER
Phone 2602 High River

Paul & McDonald Livestock Ltd.
Office Phone BR3-5301
You are assured Best Market Prices
. . . coupled with prompt and reliable service, when you consign your livestock to
PAUL & MacDONALD LIVESTOCK LTD.
Commission Agents
ALBERTA STOCKYARDS, CALGARY
DANNY MacDONALD, Auctioneer
Phone AT3-1738, Calgary
CEC BARBER — Strathmore — DOUG KEER
1906 — Phones Strathmore — 1713
RUSS PHILIP— CH3-6253, Calgary
Listen to our Market Barometer, CFCN, 7:05 daily
CHCT-TV — 12:50 p.m. daily

Professional and Business Directory

Vulcan Clinic
Physicians & Surgeons
A. D. TOMPKINS
M.D., L.M.C.C.
M. E. KOZIOL
M.B.; C.H.B.; L.R.C.P.; M.R.C.S.
Office Hours
10 a.m. to 12 noon — 2 to 5 p.m.
Phone 44 Carson Block, Vulcan

J. M. Jamison
BARRISTER - SOLICITOR
NOTARY PUBLIC
Bruce Block
Phones 39 or 28 Vulcan

Dr. F. R. Schneider
Dentist
BRUCE BLOCK, VULCAN
9 a.m. to 12 noon
1:30 p.m. to 5:00 p.m.
Tuesdays to Saturdays incl.
— Phone —
Office 176 Res. 429

Dr. B. W. Tonken
VETERINARIAN
Office Next To Montie's Barber Shop. Vulcan
Phone 377 — Res. 447
If no answer hone 218

Home Furnishings
Vulcan Furniture
—Phone 53—

McNARLAND
Plumbing & Gas-Fitting
SALES & SERVICE
INGLIS APPLIANCES
LENNOX HEATING AND AIR CONDITIONING
Phone 379, Vulcan

TEXACO PRODUCTS
ALEX GRANT
Texaco Canada Limited
Phone: Bus. 150, Res. 164

DANIELLS' TIRE SERVICE
VULCANIZING AND RE-TREADING
Firestone Dealer
New and Used Tires
Will take wheat in trade
Phone 62, Vulcan

Jesse & Emelson
Farm Equipment Ltd.
John Deere Dealers
PHONE 50, VULCAN
We service all makes of
GENERATORS
DISTRIBUTORS
STARTERS
VOLTAGE REGULATORS
MAGNETOS
CARBURETORS
Dealer or Customer Service

ALL-STATE AUTO INSURANCE
You're in good hands with Allstate. Save money with Allstate.
Phone 1212, or
PAT WALKER
Simpson-Sears Order Office

G. A. SALES & COMPANY
CERTIFIED PUBLIC ACCOUNTANT
Telephones
Bus. 217 Res. 118
Vulcan, Alta

FOR ALL CLASSES OF
INSURANCE
Life - Fire - Auto - Hail
—SEE—
R. E. CHAPMAN
Phone 39 — Lomond

Montie's Barber Shop
Montie Findlay
—SPORTING GOODS—
Phone 231 Vulcan

NEAL DUMKA
—AGENT—
- Maple Leaf Petroleum Ltd. Products
- UFA Farm Supplies
- CCIL Machinery

Phone 129, Vulcan

Agent For
B-A PRODUCTS
Harold Boutland
Ph. 238r2 Res. 238r3

IMPERIAL OIL PRODUCTS
IMPERIAL Esso PRODUCTS
N. Bucholtz
Phone 60 Res. 60

Soft Water
—write—
ALBERTA WATER CONDITIONING CO. LTD.
609 23rd Ave S.W.
Calgary, Alberta
—Free Water Analysis—

J. Allen Baker
AUCTIONEERING SERVICES
at your request
PAST PERFORMANCE
YOUR GUARANTEE
Phone 9130-11, High River
or write P.O. Box 29
Cayley, Alta.
License No. 207

J. S. Simpson & Son
PLUMBING - TINSMITHING
HEATING - GAS FITTING
Business Phone 58, Res. 52
VULCAN — ALBERTA

Frank McNiven
AUCTIONEER
Phone 91733, Blackie
LICENSED AND BONDED
Licence No. 224

Canadian Legion
B.E.S.L.
VULCAN BRANCH NO. 21
Complete Club Facilities
Visiting Members Cordially Welcome

MEMORIALS
Cement Grave Tops
Fibreglass Grave Tops
LES JOHNSTON
Phone 395, Vulcan
Agent for
EDMONTON GRANITE, MARBLE & STONE CO.

BAKER BROS. OF CARSELAND

Auction Sale

Having received instructions from Baker Bros. of Carseland, I will sell the following Farm Equipment at their farm located 1 mile West and ¾ mile North of Wilson's Corner, or 4 miles west and 1 miles north and 1 mile West and ¾ mile North of Mossleigh, on

TUESDAY, APRIL 12

— COMMENCING AT 1.00 P.M.

I.H.C. W6 Tractor in good condition, PTO, lights and good rubber; McCormick No. 120 Swather, 12-ft., on rubber; 12-ft. Cockshutt No. 11 Discer with seeder box, in good condition; 12-ft. I.H.C. Double Disc Drill with steel box; M.H. 28-run Single Disc Drill with packers; 12 ft. of Crowfoot Packers; 6-ft. I.H.C. Tiller Combine on steel with 2'½" discs; 4 Sections Spring Tooth Harrows; 2-Bottom Tractor Plow; 18-ft. Flite Loader; 2 Horse Discs and 2 Gang Plows; Grain Treater; 4 Wagons; Gas Pump; 1½-2½ h.p. International Pump Engine; Good Amount of Barb Wire; Shovels; Tools and Many Other Articles.

TERMS CASH NO RESERVE

Coffee and Doughnuts Served by Farrow Ladies

BAKER BROS.:— OWNERS

FRANK McNIVEN, Auctioneer

Lic. No. 224 Phone 91733, Blackie

Clerk:— NORMAN MARKERT

— HARRY ROEBUCK's —

Auction Sale

Power Farm Machinery & Equipment, Stocker Cattle, etc.

Favored with instructions from Harry Roebuck of Vulcan who has sold his farm, we will sell by Public Auction, without reserve, two complete lines of top Farm Machinery, Livestock, etc., at the farm located: S.E. 1-48-16-24 W4th, 5 miles straight South of Vulcan (take the hospital road) or 1 mile West of Kirkcaldy and ¼ mile South, on

Wed. April 13

— SALE COMMENCES AT 10.00 A.M.

— POWER MACHINERY & EQUIPMENT —

2 1959 Cockshutt 570 Diesel Tractors, only run (approx.) 500 hours, (both of these tractors are like new); 1956 Cockshutt 50 Gas Tractor, with hyd.; 1958 John Deere 430 Tractor, fully equipped with power steering and the following attachments, (John Deere front end loader, 7-ft. cultivator, 2 bottom plow, blade, power post hole digger, back scoop); 2 John Deere Model D Tractors; 1951 Chev. 2-ton Truck with hoist, grain box and stock racks; 1948 Reo 3-ton Truck with hoist, grain box and stock racks; 1949 Dodge ½-ton Panel Truck; 2 1957 Cockshutt 428 Combines, self-propelled, 12 and 15-ft., complete with pick-ups and Heston straw chopper; Sunshine 12-ft. Self-propelled Combine; 2 1956 Massey-Harris 15-ft. p.t.o. Swathers with hyd., like new; 2 1959 International No. K7 12-ft. 7-inch spacings, Press Drills, only seeded 200 acres; 2 1959 John Deere New Style 12-ft. Rod Weeders, new last summer; 2 John Deere No. 600 16-ft. Tool Carriers; 2 John Deere 16-ft. Surflex Tillers, one with seeder box; 2 John Deere 10-ft. Double Discs, with hitch; Cockshutt No. 11A 12-ft. Discer with seeder box; 1958 40-ft. Flexible Harrows with 4-wheel drawbar; 2 Noble Blades AH and DH 12 and 13-ft.; Brandt 32-ft. Crop Duster; John Deere 9-ft. Tiller (for parts); John Deere p.t.o. 14-inch Hammermill; 1956 Cockshutt No. 324 p.t.o. Baler; John Deere 7-ft. Power Mower; Mayrath 32-ft. Portable Bale Loader; Scoop-a-second 33-ft. Grain Auger on rubber with 8-h.p. Briggs and Stratton gas engine; 2 Mayrath 4" Grain Augers with electric motors, 11 and 16-ft.; 2 12-ft. Fertilizer Attachments; 2 Rubber-tired Flat Deck Wagons; John Deere Manure Spreader, tractor type, 60-bus. capacity; 10-ton "Tag Along Lowboy" Trailer with 8.25 x 20 duals; Portable 1-ton Crane; Cockshutt 4-bottom 14-inch Plow; Cockshutt 28-ft. Disc Packers; 2 Swath Turners; Cattle Oiler; 1-ton Chain Block; Lincoln 200-amp Portable Welder; Husky 5-h.p. Air Cooled Gas Engine; 2 International 3 to 5-h.p. Gas Engine; Electric IHP Motor, 3 phase, variable speeds; Several ¼ and ½-h.p. Electric Motors; Duro Table Saw with ¾-h.p. Motor; 6-inch Power Saw; Jig Saw; Mitre Saw; 4-inch Joiner; Cord Wood Saw; Roto Tiller, 24-inch; Garden Cultivator; Power Lawn Mower; Air Compressor with IHP motor; John Deere Bull Tongue; Galvanized Stock Tank, with hog waterer; 2 Irrigating Pumps, approx., 500 feet of 2-inch aluminum pipe; 2 Fuel Tanks 400 and 500 gallons, hoses, one with 2 compartments; 10 Gas Drums; Welding Bench; Post Drill; Anvil; Vise; 3 Gas Pumps; Set of Rigid Pipe Dies up to 1 inch; 2 sets of Taps and Dies; Hydraulic Press; Logging Chains; Wire Stretchers; 300 feet of 1¼-inch Cable; 200 feet of ⅝-inch Cable; 100 Corral Rails; 150 Split Cedar Fence Posts; Quantity of Lumber, 1 x 6 and 2 x 8; Large Quantity of Barb Wire; 2 Cattle Feed Bunks; Hog Self-feeder; Quantity of Snow Fence; 2 Super Charger Grain Dryers and Drying Bins; Grain Cleaner; Viking Fanning Mill; 200-ft. Water Well Pipe; Paint Spraying Outfit; Coleman Fuel Oil Heater; 2 Brooders; Power Churn; Climax Electric Washing Machine; 400 feet ¾-inch Plastic Pipe; 2 Lincoln Greasing Outfits and several greasers; Platform Scale; Domo Cream Separator; All kinds of Welding Rod; 3 Electric Drills; Large Tent; 2 Good Battery Chargers; Several Sets of Good Cultivator Shovels; Assortment of V-belts; Boy's CCM Bicycle; 1 Window Maker; All kinds of Iron; New 2-ton Floor Jack (Hein-Werner); Hydraulic Post Hole Driver, new last summer, International; Emery Wheel; ¼-h.p. Grinder; PTO Grinder Disc Sharpener; 2 Electric Fencers; Fuel Oil Tank Heater; Propane Adapter for filling bottles; 2 Gear Pumps; Breast Drills; Pipe Wrenches; Saws; Hammers; all kinds of shop tools, forks, shovels, bars and many useful articles far too numerous to mention.

— LIVESTOCK —

15 Head of Stock Cows, several with calves at foot, the balance will calve this spring; 1 Ayrshire Cow, 6 years old, due to freshen first week in June; 10 Head of Yearling Steers and Heifers; Registered Hereford Bull, 3 years old; 11 head of Feeder Hogs, about 100 lbs.

OWNER:— HARRY ROEBUCK, Phone R1509, Vulcan

Lunch will be served by the Kirkcaldy Women's Institute

TERMS CASH NO RESERVE

— AUCTIONEERS —

GEO. MacLEAN Lic. No. 75 Phone 3060, High River

GERRY GOING Lic. No. 298

Weekly Sales Every Saturday, 12:00 Noon at High River Auction Mart Ltd. — Office Phone 3022

"Auctioneering Is Our Business" "Farm Sales a Specialty"

— 28 Years Experience —

District News

MAJORVILLE

Hap Heather won the desk raffled by the Milo-Queenstown Lions Club at their Charter Night banquet and dance on Friday. Strangely enough Hap had just purchased a desk a couple of weeks ago. Now he may go into the selling end of the business and start a new career.

Ducks, geese, swans and most any other migrant bird you care to name can be seen in the vicinity again. There doesn't seem to be any shortage of water fowl and several coveys of pheasant and partridge are noted in the brush and trees around the place, so now we may presume that spring is here. The first electric storm of the season passed over on Wednesday afternoon lasting only about five minutes. Small hail stones fell leaving the ground white. Tulips and other flowers are now showing green so get out that hoe.

Mrs. Laura Sutherland and Mrs. Myrtle Monner returned home on the weekend from Victoria, B.C., where they had gone for a stopover of a few weeks on their way home from a vacation in Hawaii.

Winners at the Liberty card party last week were: Highs—Mr. and Mrs. Dick Hodgeson; low, Mrs. Fred Bertschy, Sr., Mrs. Stan Godkin (playing gent) and Bill Beckner were tied for gents. Mrs. Godkin got the prize.

Mr. and Mrs. Miles Clemmons went to Ponoka during the week to visit at the home of their son-in-law and daughter, Mr. and Mrs. Art Kisinger.

Being a property owner in Red Deer, Mrs. George Kiemele went to that city to cast her vote on a money by-law and went from there to Castor to make the acquaintance of a new great-grandson. George recently had a phone call from his son Fred who has been working in northern B.C. Fred is going to Newfoundland shortly to work .

Little Miss three-year-old went with her dad when he hauled the old dead cow out to her last resting place, and after watching dad unhook the critter asked, "Is that dead cow going to live here now?"

Aubrey Gore's rink won 2nd in the first event in the Gleichen bonspiel last weekend.

Mr. and Mrs. Cliff Clarke spent the weekend on their farm in the East Majorville district. For the past few years Cliff has spent weekend and holidays at the farm, building a cottage, where weekends may be spent far from the noises of city living. As the story has it, "Whatever became of that son of yours who went to the city to make his fortune. He is working his fool life away trying to make enough to retire to live on a farm."

Mr. and Mrs. Roy Hosteler and family of Lomond are guests at the home of Mr. and Mrs. Alf Heather this week.

Milo-Queenstown F.W.U.A.

A good turn-out of members and friends met at the home of Mrs. Wayne Monner for the March meeting of the Milo-Queenstown FWUA. Owing to the special program of the afternoon the regular meeting routine was shortened.

Home Economist Miss Randal was on hand with films on horticulture especially suited to the prairie. Also shown was a film showing the new trend in homes and on remodelling an older type kitchen with modern cupboards. The films were much enjoyed and appreciated. Pamphlets and booklets on the subjects were made available for anyone interested.

Mrs. Nellie Burke won the raffle. Lunch conveners were Mrs. Clarence Umschied, Mrs. Lawrence Monner and Mrs. John Papp.

The next meeting will be at the home of Mrs. Chester Thompson.

KIRKCALDY

Overnight visitors at the home of Dougie Wilson were Richard Siler and Terry Smith of Champion to help Dougie celebrate his 11th birthday on April 1.

Friends of Miss Betty Richards of Berks, England, will be sorry to learn that she passed away in her 77th year on March 14. Miss Richards made many friends in Vulcan district during her stay in Canada with her sister, the late Mrs. A. J. Maisey during the Second World War.

Donald Mallory left on Friday by plane for Toronto, Ont., where he will attend a School of Television for the next month.

Linda Phillips, daughter of Mr. and Mrs. Lloyd Phillips underwent a tonsilectomy in the High River Hospital on Tuesday of last week.

A very successful card party was sponsored by the Kirkcaldy Community Club with 17 tables in play. Prizes in bridge were won by Mrs. Petronech and Evan Williams for high place and Mrs. Otto Hagg and William Munro for low place. Whist prizes were won by Mrs. Ivan Haga and Mrs. Jones (playing as man) for high place, and Mrs. Chamberlain and Bill Roebuck for low place. Lunch was served.

Women's Institute

Mrs. Henry Todd was hostess for the Kirkcaldy Women's Institute on March 31, with ten members and two visitors present. Roll call was answered by reading an article on citizenship. Mrs. Calvin Hollister presided with Mrs. Glen Green secretary.

A report was given on the kitchen work of the Kirkcaldy Hall. A committee was formed to convene the lunch counter for Harry Roebuck's sale on April 13.

Cancer books were given out to members who could canvass in the current drive. Reports of the District 4 Conferences held in Calgary recently was given by Mrs. Calvin Hollister and Mrs. Glen Greene. Birthday gifts were given to Mrs. Green and Mrs. Hollister from their sunshine friends. Tea draw was won by Mrs. A. B. Sansome.

Lunch was served by the hostess.

More than two million Canadians serve the Canadian Red Cross Society in some voluntary capacity.

JOHN STEWART ESTATE

AUCTION SALE

Acting under instructions from the Public Trustee for the estate of John Stewart (deceased) of Lomond, I will sell the following Household and Personal Articles by Public Auction, on

MONDAY, APRIL 11

— COMMENCING AT 1.00 P.M.

6 cu. ft. Electric Frigidaire; Coal Kitchen Range; 2-burner Electric Hot Plate; 2-burner Coleman Gas Camp Stove; Complete Set of Cooking Equipment for one person: Table and 4 Chairs; Complete Bed and Bedding; Edison Phonograph; Complete Set of Veterinary Equipment; Assorted Hand Tools; Rain Barrel; G.E. Mantel Radio; Savage 32 Cal. Automatic Pistol; Assorted Clothing; Bulova Wrist Watch; Trunk; Electric Razor.

TERMS CASH NO RESERVE

FRANK McNIVEN, Auctioneer

Lic. No. 224 Phone 91733, Blackie

Clerk:— NORMAN MARKERT

AUCTION SALES

At High River Auction Mart Ltd.

— Regular Saturday Sales —

PLEASE NOTE— We are open every Friday night until 11:00 p.m. Please bring your livestock in early.

SATURDAY, APRIL 9th—

Sale of Miscellaneous Articles will commence at 12:00 noon sharp.

A good consignment of livestock will be on offer.

25 Hereford Stock Cows, some will have calves by sale date. T.B. and Bangs Free. Consigned by Henry Todd of Vulcan. A line of Farm Machinery, Granaries, Lumber, Household Furniture, etc., from Ike Morris of Okotoks. The above list will sell SHARP AT 10:00 a.m.

Forthcoming Farm Auctions

MONDAY, APRIL 4th—

Jim Stier of Blackie—
Haying Machinery and outstanding Jersey Cows.

FRIDAY, APRIL 8th—

P. M. Erickson Sale at Airdrie, starts at 11:00 a.m. Farm Machinery, Furniture and 81 Head of Livestock.

MONDAY, APRIL 11th, at 11:00 a.m.—

Joe Voerman's Farm Auction Sale.
6 miles South and 2½ miles West of Strathmore. Complete line of good Farm Machinery and Equipment. 48 Head of Cattle.

WEDNESDAY, APRIL 13th—

Harry Roebuck Farm Sale at Vulcan.
2 Complete Lines of the very best Farm Machinery.

THURSDAY, APRIL 14th, at 12:00 Noon—

Dairy Sale for H. A. McCarthy, 3 Miles North and 9 Miles East of Airdrie. 89 Head of Good Holstein Cattle and a complete line of Dairy Equipment.

MONDAY, APRIL 25th at 11:00 a.m.—

Prode Petersen Farm Auction Sale.
6 miles North-west of Ardenode. Full line of Power Farm Machinery and 2 Trucks.
Furniture and 50 Hogs.

High River Auction Mart Ltd.

— PHONE 3022 —

— Farm Sales a Specialty —

"Auctioneering is Our Business — Not a Sideline"

— Consult Us for Dates and Information —

Gerry Going
Norm Edey — High River 9121-15
Merv Edey — High River 9121-83
Gerry Mooney — Calgary ..... AL 5-9046
George MacLean — High River 3060

— 28 Years Experience —

— HUGH A. BADEN'S —

AUCTION SALE

Being favored with instructions from Hugh A. Baden of Vulcan who has sold his farm and lives in Calgary, we will sell the following Farm Machinery and Equipment, by Public Auction to the highest bidder, at the farm located 10 miles North of Vulcan and 6½ miles East; from the Corner Store 2 miles South and 6½ miles East; from Milo 10 miles West and 2 miles South, on

THURSDAY, APRIL 14

— SALE COMMENCES AT 1.00 P.M.

— MACHINERY & EQUIPMENT —

Massey Harris 55 Tractor, complete with hyds., and McDonald Cab, recently overhauled and new battery, 14 x 34 rear tires; 14-ft. Versatile Swather, self-propelled, done small acreage; Versatile Spraying Attachment for swather; 12-ft. Massey-Ferguson Wide Level Discer, complete with seeder box attachment; 10-ft. Massey Roto Lift Tiller, overhauled, 24-inch discs; Golden Arrow Sprayer, complete with tank:: Gun Type Sprayer; John Deere Flex Harrow, like new, complete with draw bar on wheels; 12-ft. 3-row Cultivator, with power lift; 16-ft. Heavy Shop Bench, reinforced; 180-amp Forney Welder, 220-volts, complete cable, helmet and rods; 1-ton Chain Block; Brunner Air Compressor, ½-h.p. motor, complete with 50-ft. hose; 48-inch Fanning Mill, with 12-ft. elevator and complete set of sieves; Bolt Rack, with 150 compartments; 1½-h.p. Electric Motor; Approx. 200 Feet New Plastic 1-inch Hose; Garden Seeder, with cultivator attachments; Wagon and Rack; Sacks of Cement, Part Sack Blacksmith Coal; 2 25-gal. Oil Hy-Boys; 2 45-gal. Steel Oil Barrels and a 25-gal.; 50 6-ft. Steel Posts; Crow Bars, Hammers, Shovels & Picks; Sledge Hammers; Grease Guns; Roll No. 9 Wire; Log Chains; Kemp Grain Treater; 800-ft. Snow Fence; 500-gal. Fuel Tank, steel trestle, mounted on skids; Steel Water Tank, with hog watering unit; 2 Gas Pumps, 1 Rotary and 1 Wing Type; 30-ft. Windmill Tower; Stone Boat; 1200-lb Platform Scale; 50-Bus. Saunders Wheat, cleaned, treated and sacked; 150 feet ⅝-inch Cable; Approx. 80 7-ft. Cedar Fence Posts, new and used; Rubber Tired Wheel Barrow; 20 Rods of Barbed Wire; Approx. 175 Bales Oat Straw; Hammer Mill Mixer, with pipes; Quantity of Iron; Many items too numerous to mention.

— AUCTIONEER'S NOTE —

This equipment has been inspected and is either in A-1 condition or like new.

TERMS CASH NO RESERVE

— Lunch will be Served by the Berrywater F.W.U.A. —

OWNER:— HUGH A. BADEN

— AUCTIONEERS —

J. ALLEN BAKER

License No. 207 — R.R.-2, High River — Phone 913011

J. LAWRENCE RICHARSON

License No. 159 — Vulcan — Phone 19 or 56

DICK LIDDELL, Clerk — Phone 2224, High River

J. P. VOERMAN'S

AUCTION SALE

Full Line of Good Power Machinery and Equipment
48 Head of Cattle — 40 Tons of Hay — Tools, etc.

Favored with instructions from J. P. Voermans of Strathmore, who has sold his farm, we will sell by Public Auction, without reserve, the following, at the farm located: 6 miles South and 2½ miles West of Strathmore or 7 miles North and ½ mile East of Carseland, on

Monday, April 11

— SALE COMMENCES AT 11.00 A.M. —

— FARM MACHINERY & EQUIPMENT —

1958 John Deere 720 Tractor, fully equipped, like new condition; 1953 International W6 Tractor, in good condition; Hydraulic Farm Hand, in top shape with the following attachments—hay stacker, manure fork and gravel scoop; 1954 Massey-Harris 90 Self-propelled Combine, all complete and in top condition; International 12-ft. Swather; Cockshutt 15-ft. Swather; Massey-Harris 12-ft. Press Drill with 6-inch spacings, fertilizer attachment and reducers for seeding grass (this drill is as good as new); Cockshutt No. 11A 12-ft. Discer with seeder attachment; Massey-Harris 10-ft. Tiller with seeder attachment; John Deere 12 to 14-ft. Tool Bar; John Deere 4-bottom Plow; Massey-Harris 16-ft. Spring Tooth Harrows; 8 Sections of Flexible Harrows with a 3 and 5 section hitch; New International 13-ft. Deep Tillage Cultivator; 16 ft. of Crowfoot Packers; Bissel 21-ft. Disc; New John Deere Side Delivery Rake (only used 10 days); John Deere 7-ft. Power Mower; John Deere 8-ft. Binder; International T45 Baler, p.t.o.; 2 Rubber-tired Wagons, box and a rack; John Deere (tractor type) Manure Spreader in A-1 condition; Mayrath 27-ft. Portable Grain Auger with 5 to 8-h.p. gas engine; 500-gal. Fuel Tank with stand; O.K. 13-inch Hammermill; Forney 180-amp. Electric Welder; Acetylene Welding Outfit complete; Grain Treater; Feed Barrels; Grain Wagon; Pack Saddle; Stone Boat; Quantity of Fence Posts; All kinds of chains, forks, shovels, tools and many useful articles far too numerous to mention; Quantity of Household Articles.

HAY:— 40 Tons of Alfalfa, Timothy and Brome Hay.

— 48 HEAD OF CATTLE —

45 Head of Good Yearling Steers and Heifers (Hereford and Shorthorns); 1 Yearling Angus Bull; 2 Calves, 1 heifer, 1 bull.

OWNER:— J. P. VOERMANS, Phone R1119 Strathmore

TERMS CASH NO RESERVE

Lunch will be Served by the Glen Valley Ladies' Club

— AUCTIONEERS —

GEORGE MacLEAN License 75 Phone 3060, High River

GERRY GOING License 298

Weekly Sales Every Saturday, 12:00 Noon at High River Auction Mart Ltd. — Office Phone 3022

"Auctioneering Is Our Business" "Farm Sales a Specialty"

— 28 Years Experience —

SONGS of SATISFACTION

CLEARING !

2-PIECE CHESTERFIELD 189.50
3-PIECE SECTIONAL 299.50

Vulcan FURNITURE
Phone 53
Vulcan

District News

ARROWWOOD

The card party featuring court whist and cribbage held on Thursday evening proved quite successful, however due to so much flu, and the hockey playoffs, it was not as well attended as usual. Prizes went to: Cribbage— ladies' high, Kay McInenly; low, L. Brown; gents' high, D. Cofell; low, C. Curtis. Courst whist— ladies' high, Mrs. Steine; ladies' low, M. Ward; gents' high, Itoy King; low, A. Pobst.

Jerry Boiscloir is a patient in General Hospital where he has undergone an operation. Best wishes for a speedy recovery are extended him.

Amos Ingraham is still hospitalized in Vulcan. Best wishes are extended him.

Mrs. E. Linley and W. Zaystoff are both home after spending the past week in the Vulcan Hospital.

Mrs. Thelma Bannister is also a patient in the Vulcan Hospital and her friends hope to see her home soon.

There seems to be an epidemic of flu in the district and three of the local teaching staff were out all last week. Their positions were filled by Mrs. B. Brown, Mrs. Ivy Seeley, and Mrs. Eunice Cockwill. We are fortunate in having so many teachers able to substitute. Here's hoping the regulars will be well again and able to go back to work on Monday.

Mr. and Mrs. Jim Craig of Ogden were visiting for the week end at the home of Mr. and Mrs. D. House.

The new fire-engine and crew got in a bit of practice on Saturday when a grass fire got away down near the community hall. It seems one of our prominent community workers was burning up some garbage from the hall, when it got away and burned a lot of grass, plus a bit of the fence at the local skating rink. Damage was slight, and it gave the residents a chance to see the new fire engine in action.

Those attending the Lions Club Charter Night in Milo on Friday were; Mr. and Mrs. Leigh Williams, Mr. and Mrs. Bob Seeley, Mr. and Mrs. Ray Helm and Mr. and Mrs. F. Oakes.

Mrs. J. Peterson of Olds is visiting at the Ray Helm home.

Mr. and Mrs. Stl Beagle and family of Blackie were Sunday aisitors at the home of Mr. and Mrs. J. Beagle.

Mr. and Mrs. Ivan Beagle and daughter of Calgary spent the weekend at the home of Mr. and Mrs. Jay Beagle.

Mrs. Jay Beagle spent two days last week visiting her daughter, Mrs. Herb Smith at Strathmore, while Mr. Beagle attended the bull sale in Calgary.

Mr. and Mrs. Stuart Beagle and family of Blackie spent Sunday at the Jay Beagle home.

Mutual Telephone Company

The annual meeting of the Arrowwood Mutual Telephone Company was held in the waiting room of the Curling Rink on Saturday. All officers were elected for another year, these being: President, R. E. Hill; Secretary, T. Board; Directors; D. Beagle, L. King, S. Hayes, W. Leadbeater, M. Norton and F. H. House. Regular business was discussed and the meeting adjoured.

Farewell Party Held

A farewell party in honor of Mr. and Mrs. G. Winton and family was held in the community hall on Saturday night, and was well attended. A number of games and contests to amuse young and old were held, following this a vocal duet by Brenda and Gloria Williams, and an accordian solo by Patti Lloyd were much enjoyed.

The Winton family then sat at the head table and were presented with some lovely gifts on behalf of the community. The presentation was made by A. Brown, and the family ably thanked those present. Lunch followed in the dining room.

QUEENSTOWN

A few timbers were unloaded at Queenstown last week which will be used in the construction of the Seed Cleaning Plant that is to be built here this year.

George Nelson who has been a patient in the Holy Cross Hospital in Calgary for the past six weeks returned home on Thursday of last week.

Wendy McMorris had a few friends in on Sunday on the occasion of her 9th birthday.

Mr. and Mrs. Don McCord attended the United Nations Public speaking contest at Nanton on Saturday evening.

Miss Sheila Brown has resigned her position with Westinghouse in Calgary and is now at home, busy making final arrangements for her wedding which will be held at Milo Church on April 16.

The Women's Institute served supper at the Lion's Charter Night which was held at Milo, Friday, April 1.

Mrs. Leo Conklin returned home last weekend from Calgary. Mrs. Conklin was attending the Women's Institute Conference in Calgary when she became ill and was unable to attend all the conference. Mrs. Conklin is still under medical care and will necessitate further trips to Calgary for same.

Mr. and Mrs. Don McCord and family stopped and visited at the former's sister's home, Mr. and Mrs. Vance Hitchner of High River, when returning home from Calgary on Saturday.

United Church Ladies' Aid

The Queenstown United Church Ladies' Aid was held at the home of Mrs. M. T. Edwards on Thursday with nine members present. Mrs. Edwards conducted the meeting and gave the devotional.

The meeting was opened by singing, "Jesus Keep Me Near the Cross." It was aecided to lower the price of the quilt to $10.00. Clean-up bee for the church and grounds was set at May 4. Mrs. Bushell gave a report on the Milo-Queenstown Welfare. As there are no money-making projects planned for this year, it was decided not to make any donations at this meeting.

The next meeting will be held at the home of Mrs. Jessie Lahd on Thursday, June 30. Following the meeting the hostess served a delicious lunch.

SHOULDICE

Visiting at the home of Mr. and Mrs. Johnny Weibe of Strathmore were Mr. and Mrs. Henry Weibe and girls and Mrs. Margaret House.

Janet Tario celebrated her 4th birthday by holding a party of which 24 guests attended.

Mr. and Mrs. Baxter Foylen of Drumheller, and Mr. and Mrs. George Marten and Mrs. Anne Tario of Michich were Sunday guests at the home of Mr. and Mrs. Alvin Tario.

Mrs. Anne Tario of Michichi spent the week with Mrs. Tario while Marin was in the hospital.

Friends were glad to see Marin Tario back home and feeling better after spending some time in the Vulcan Hospital.

Joe and Ann Holoboff were host and hostess to their many friends on Saturday night when the community surprised them with a house warming party. Allen George presented them with an electric clock on behalf of the community to which Joe and Anne ably responded. Also a lovely lunch was served by the ladies.

Spring must be here, for robins, geese and ducks have been reported to have been seen in this district, also one can see the farmers busy lining up their machinery. like to thankTH AR OD IL NUF

Failure demonstrates the fact there is also plenty of room at the bottom.

FOOTHILLS HEALTH UNIT

BABY CLINICS

WELL BABY CLINICS FOR THIS MONTH . . . WILL BE HELD AS FOLLOWS:

HIGHWOOD AREA

NANTON Community Centre, 1st Tues. in each month—10 a.m. to 12 noon and 2:00 p.m. to 4:00 p.m.

HIGH RIVER—Banquet Room of Memorial Centre, 2nd Tuesday of each month—10 a.m. to 12 noon and 2 p.m. to 4:00 p.m.

BLACKIE—Masonic Hall, 3rd Tuesday of each month—2:00 p.m. to 4:00 p.m.

OKOTOKS—Elks Hall, 4th Tuesday each month—10:00 p.m. to noon and 2:00 p.m. to 4:00 p.m.

MIDNAPORE—Boy Scout Hall. 2nd Wednesday of each month, 1.30 to 3.30 p.m.

VULCAN AREA

MILO—United Church basement, 1st Wednesday of each month —1:30 p.m. to 3:30 p.m.

CHAMPION—Community Hall basement—1st Friday of each month—1:30 p.m. to 3:30 p.m.

VULCAN—United Church S.S. Room—2nd Friday of each month —10 a.m. to 12 noon and 1:30 to 3:30 p.m.

ARROWWOOD—U.F.A. Hall, 3rd Friday of each month—1:30 p.m. to 3:30 p.m.

CARMANGAY—Village Office, 4th Thursday of each month— 1:30 to 3:30 p.m.

TURNER VALLEY AREA

TURNER VALLEY—United Church Hall, 1st Thursday of each month—1:30 p.m. to 3:30 p.m.

BLACK DIAMOND—United Church, 2nd Thursday of each month— 1:30 to 3:30 p.m.

ROYALTIES—South Turner Valley High School. 4th Wednesday of each month—2:00 p.m. to 4:00 p.m.

MILLERVILLE—Sheep Creek School, 3rd Friday of each month, 2:00 p.m. to 3:30 p.m.

At all clinics, Polio Vaccination will be given to all persons wishing it.

These well-baby clinics are held for the purpose of weighing and measuring infants and toddlers, and discussing any problems with parents regarding feeding, training and general care.

Your child should be immunized at the following times: Starting at three months old, three doses, at monthly intervals, with a combined vaccine containing diphtheria, tetanus, whooping cough and poliomyelitis. (D.P.T. Polio Vaccine) Booster doses of the above vaccine should be given at the following ages, 12 to 18 months, 3 years, and about 5 years.

Smallpox vaccination should be started any time after three months of age and before the child is one year old with revaccination taking place every fifth year thereafter.

When a child attends school the Health Unit assumes responsibility for maintaining immunization provided the parents sign the appropriate consent form which will be submitted to them. There is no charge at these clinics which are a service of the Foothills Health Unit.

OPTOMETRIST
Dr. F. D. Nataros
Office in Dobbs Hotel
Vulcan
9 a.m. to 5:30 p.m.
daily including Saturdays
FOR APPOINTMENT
PHONE 85, VULCAN

DENTAL PLATES REPAIRED
Same days as received
DIETRICH DENTAL LABORATORY
Ste. 1, McLeay Block
1 door east Garden Hotel
Phone FA-77244,
Lethbridge

Golf is here, fellows!

How is your supply of—

GOLF SHOES ..... 11.95 and 16.95
GOLF JACKETS ..... 10.95 and 13.95

SHORT-SLEEVE SHIRTS
See our Jimmy Demaret Golf Shirt, one size fits all. Shades of Gold, Red, Blue and Grey. At .. 6.00
Stanfields' Penguin Shirts, sizes S, M, L. Colors Beige, Red, Navy, White 5.00

FORSYTH HALF-SLEEVE SHIRTS
Colors Oatmeal, Blue, Green, White, Beige, Navy and others, at 3.95

GOLF SLAX styled by Sammy Snead will be in directly.

IMPROVE YOUR GOLF by improving your attire.

McASKILE'S
MEN'S AND BOYS' WEAR LTD.

— H. A. McCARTHY —

HOLSTEIN DAIRY

Auction Sale

Favored with instructions from H. A. McCarthy, we will sell by Public Auction without reserve, his entire herd of Good Holstein Cattle and Dairy Equipment, at the farm located: 3 miles North and 9 miles East and 1 mile north of Airdrie, or 9 miles West and 1 mile North of Irricana, on

THURSDAY, APRIL 14th

— SALE COMMENCES AT 12.00 NOON —

— 89 HEAD OF HOLSTEIN CATTLE 89 —
(T.B. and Bangs Tested)

44 HEAD OF HOLSTEIN COWS— 3 to 6 years old, in full milk, fresh and springing. 16 Cows will freshen in April and May. All of these cows are big, roomy cows in top condition.

30 HEAD OF HOLSTEIN HEIFERS— from one to two years old. 6 head of heifers will calf this spring and 5 heifers are bred to "Fraser Butter Boy" Oct. 19th to Feb. 15th.

15 HEAD OF HOLSTEIN HEIFER CALVES— from one month to one year old.

— DAIRY EQUIPMENT —

SURGE 2 UNIT MILKING MACHINE, all complete with a 5 unit pump. 40 8-gal Milk Cans. Can Cart.

NOTE:— Mr. McCarthy is shipping milk to the Palm Dairies in Calgary. If you want good, big Holsteins don't miss this sale.

OWNER:— H. A. McCARTHY, Phone Airdrie R1309

TERMS CASH NO RESERVE

— LUNCH WILL BE SERVED AT A NOMINAL FEE —

— AUCTIONEERS —

GEORGE MACLEAN License 75 GERRY GOING License 298

Weekly Sales Every Saturday, 12:00 Noon at
High River Auction Mart Ltd. — Office Phone 3022
"Auctioneering Is Our Business" "Farm Sales a Specialty"
— 28 Years Experience —

GENERAL TRUCKING
Livestock, Grain, Coal etc.
Day or Night — Any Time
C. R. Middleton
Phone R608, Champion or 413 Vulcan

F. U. A.
AUTO & FIRE
INSURANCE
with Co-operative
Fire & Casualty Co.
— DISCOUNT —
on Farm Cars and Trucks
BERT BLIMKIE
F.U.A. Insurance Agent
Phone 52, Carmangay
Alberta Wheat Pool No. 1

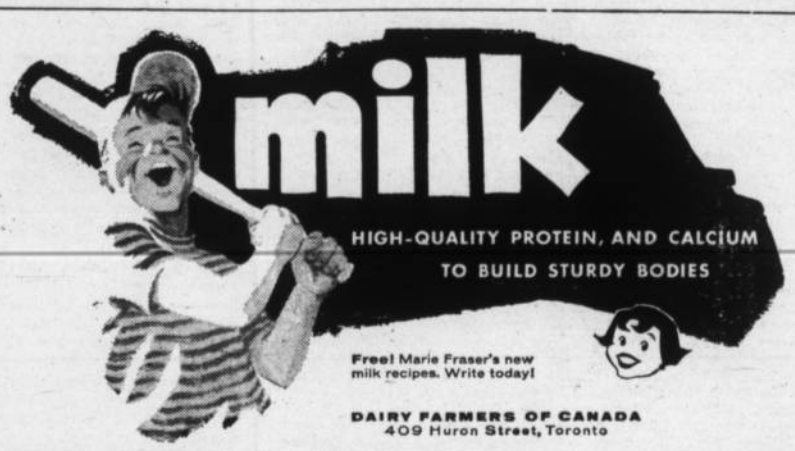

Outstanding Power and Economy

They're Yours with a New JOHN DEERE Diesel

Grain and rice producers are finding that one man becomes a giant in terms of daily work output when he takes the wheel of a John Deere 5-plow "730" *Diesel* Standard (above) or the 6-plow "830" *Diesel* (inset). The "730" offers 58 belt h.p.; the "830" more than 75 belt h.p. Both are unmatched for fuel economy by any tractor in their power class. Maintenance costs are slashed, too, thanks to the exclusive John Deere two-cylinder engine design. Learn how the "730" and "830" *Diesels* will speed your work, lower your costs, boost your profits. Stop in and see us soon.

See Us For
JOHN DEERE
Quality
Farm Equipment

"Wherever Crops Grow, There's a Growing Demand for John Deere Farm Equipment"

JESSE & EMELSON
Farm Equipment Ltd.

Forthcoming Auction Sales

COMMUNITY SALE
Champion, April 9

HUGH A. BADEN
Vulcan, April 14

—Auctioneers—

J. Allen Baker
Lic. 159

J. Lawrence Richardson
Lic. 207

TRACTORS!

up to $300 OFF 1959 Price
ON SOME MODELS

COCKSHUTT DEALERS
ARE OFFERING
A Special Seeding Allowance Sale on some models of the new 500 Series Cockshutt Tractors

For Economy, Service & Satisfaction
See Your Local Cockshutt Dealer Now

SALE ENDS APRIL 14th

Champion

A spice shower was held on Saturday, April 2, in honor of Jean Befus at the home of Mrs. Marjorie Alson. Joyce Christensen had contests for entertainment, afterwhich she presented Jean with a pyrex roaster full of spices. A delicious lunch was served by Marjorie Alson and Barbara Hopkins.

Mrs. George Hummel returned home last week after spending a few days in the hospital.

Joe Keenan, another flu victim has been confined to the Carmangay hospital.

Mrs. (Grandma) Sanderson has also been confined to the Carmangay Hospital with the flu.

Mr. and Mrs. Monte Howerton accompanied Don Clifford as far as Edmonton last Wednesday and returned home on Friday.

Mr. and Mrs. T. Holmes and family spent the weekend in Calgary. While there they visited Gorden Stewart, who underwent surgery on Thursday.

Mr. and Mrs. S. L. Jones and Colleen were Calgary visitors on Sunday.

Dr. Dick Jopling and Miss Carroll Bency were weekend guests at the home of Mr. and Mrs. H. C. Jopling.

Sev. Pasolli is a patient in the Vulcan Hospital.

Mr. and Mrs. Bryan Blackford of Lethbridge were weekend visitors here.

Toni Bates has left the bank staff here and joined the advertising department of one of the radio stations in Lethbridge.

Mrs. Betty Latus and Racy have returned home after spending a few weeks holiday with relatives at the coast.

Mrs. Julia Bauda of Lethbridge and Mrs. Ida Bonetti of Taber were guests at the E. Pasollis' for a few days last week.

Mr. and Mrs. Ross Ashmore and family of Calgary spent the weekend at the Max Graves' home.

Mr. and Mrs. Wes Garell and family of Calgary spent Sunday at the home of Max Groves.

Mrs. Edith Mother, and Mr. and Mrs. Bill Mother and Ivan of Creston, B.C., spent the weekend at the home of Mr. and Mrs. Ernie Nowlin.

Jimmy Anderson has been confined to the Vulcan Hospital for the past two weeks.

Mr. and Mrs. Hanley have had as their guests for several days, Mrs. Hanley's mother, Mrs. Fraser of Vancouver; Mr. and Mrs. A. Fraser and daughter Jean of Swan River, Man., and Miss Leslie Pooles of Winnipeg.

STETAR — HANLEY

A double ring ceremony was solemnized at United Church Champion, when Roberta Ann, daughter of Mr. and Mrs. R. W. Hanley, and Jerome G. Stetar, son of Mr. and Mrs. J. Stetar, of Raymond, were united in marriage. Rev. D. Sharpe officiated.

The bride, given in marriage by her father wore a quite gown of silk organza over taffeta. The bodice was covered with seed pearls and sequins over chantilly lace which extended to the bottom of the lily-point sleeves. The gown had a sabrina neckline. Her veil of silk illusion was held in place by a small half crown of seed pearls and rhinestones. The bride carried a white Bible covered with red sweetheart roses and stephnotis.

Mrs. M. Laubenstein of Winnipeg, sister of the bride was matron of honor. Another sister, Miss Joan Hanley of Lethbridge, was bridesmaid. Both dressed in mint green brocaded taffeta with matching overskirt of silk organza and they carried white and yellow daisies. Flower girls were Joyce Stetar, sister of the groom and Janice McLean. Both were dressed alike in yellow dotted nylon dresses and carried baskets of pink and white baby 'mums. Best man was Darrel Houston and the usher was Charlie Hoar.

The wedding music was played by Mrs. M. Rhodes, while the soloist was Miss Colleen Pierson of Lethbridge.

A reception was held in the church hall where W. Blaney proposed the toast to the bride and H. Warner proposed a toast to the bride's mother and grandmother.

The bride's going-away suit was brown check and she wore dark brown accessories. Following the reception, the happy couple left on a motor trip to the United States.

Library Notes

April 3 to 9, is Canadian Library Week. Visit your community library and select a new book to read.

"Blackfoot Crossing" by Norma Sluman is a remarkable novel of Chief Crow-Foot and the Indians of the Canadian West about 1874. Set in southern Alberta, the events take place prior to, during, and immediately after the arrival of the N.W.M.P.

"The Lion" by Joseph Kessel is an unusual and powerful novel about life in one of the Kenya National Parks, and a character-study of a small girl's affinity with the wild beasts and ultimate disillusionment.

New magazines in the library for children are "Humpty Dumpty" for the small readers. "Parents and Homemaking" magazine for adults. "News Week" for all ages.

EVANGELICAL FREE CHURCH OF CHAMPION

Rev. J. O. Hoel, Pastor

Sunday, April 10th

11:00 a.m.—Sunday School
12:00 p.m.—Morning Worship
Subject:—
"Therefore be ye also ready."
7:30 p.m.—Evening Service
"Some Ugly Phases Of Sin."

ARMADA

Mr. and Mrs. Frank Stokes were Lethbridge visitors last Thursday.

Mr. and Mrs. Alvin Hendricks attended a wedding in Lethbridge last Saturday.

Mrs. Herb Birkenes spent a few days visiting with her son and daughter-in-law, Mr. and Mrs. Vic Birkenes.

Several residents attended the fashion show that was held at the Lomond Community Hall last Wednesday evening, which was enjoyed by all.

Linda Lucas had her name drawn to represent the Armada-Lomond district for a candidate to be queen at the Milo Sports Day.

Mrs. Stuart Christensen had her three-year-old sister visiting with her for a few days last week.

Congratulations to Mr. and Mrs. Ross Chambers on the birth of a daughter on March 27, at the local hospital.

Mr. and Mrs. Art Marks attended a Scout conference at Coaldale on March 19.

Glen Sealock and his orchestra motored to Bow City to play for a dance Friday night.

Stancil Chambers has now been connected to the Lomond Mutual Telephone.

Mr. and Mrs. Sigurd Henrickson, Stan Henrickson and Mrs. Shirley Henrickson, Mrs. Bill Grant, Allan and Derwyn, were all to the Polio bingo in Vulcan last Friday night. The only lucky one being Stan Henrickson, who was playing a card for Mrs. Audrey Lucas, won a melmac ware set, consisting of 16 pieces.

Women's Community Club

Last Friday evening the Women's Community Club held their annual bazzar at the Community hall with a very good attendance.

The entertainment consisting of piano selections and several selections by the band which was conducted by Mr. Betcher the music teacher. There was also a very good selection of baking and of sewing. The sewing that was not sold was auctioned off by Jim Foreman who did a very good job. There was also a fish pond for all the young children. The women of the club put on a 15 minute play named "The Box of Trouble" which was enjoyed by all.

Lunch brought the evening to a close. The howpen were run by Len Stokes and Reg Frost.

"Yea and all that will live godly in Christ Jesus shall suffer persecution. But evil men and seducers shall wax worse and worse, deceiving, and being deceived. But continue thou in the things which thou hast learned and hast been assured of, knowing of whom thou hast learned them; And that from a child thou hast known the holy scriptures, which are able to make thee wise unto salvation through faith which is in Christ Jesus. All scripture is given by inspiration of God, and is profitable for doctrine, for reproof, for correction, for instruction in righteousness: That the man of God may be perfect, Throughly furnished unto all good works." —2 Timothy 3:12-17
advt. —A.C.F.

PLUMBING - - - HEATING

WIRING AND ELECTRICAL APPLIANCES

Propane Gas and Appliances

Digging Field & Water Lines

CHAMPION ELECTRIC

Phone 16 **STAN MATLOCK** **Res. 143**

J. WORTHINGTON

Sales **Service**

PHONE 18 **CHAMPION**

HARRIS MOTORS

CHAMPION

SAVE ON THIS SPECIAL—

1 only, 1960 Sante Fe Travel Trailer, 15-ft., with daveno bed, propane light, 6 or 12 volt water tank, full screen door, cooler ice refrigerator with 3-burner propane stove with oven, colored to match ice box. 5 Jalousie windows with two dent windows, brackets on outside of trailer for table. Also awning rail, sleeps five. This was the show trailer at the Los Angeles Trailer Show for 1960.

Retails at $1650 ..... Special $1295

SAVE! SAVE! SAVE!

1 only, Model 55 Diesel Tractor with good tires and pto. At a very Special Price.

HARRIS MOTORS **MASSEY-FERGUSON**
Phone 10, Champion **Plymouth-Chrysler**
Leishurehome House Trailers and Muskoka Boats

New Machines In Stock

16-ft. Graham-Hoeme Plow, complete with rod weeder attachment.

- **3 Golden Arrow Sprayers with 43-ft. coverage on Early Bird Specials.**
- **All 18" x ¼" Chisel Plow Sweeps reduced to $3.35.**
- **We are now able to supply Danuser Post Drivers at special prices.**
- **Still have a few Tires on special prices.**

TRAILER LOVERS—

8' x 27' Tandem Axle Trailer complete with propane stove, 110-volt refrigerator, Coleman oil heater, chrome table and chairs, davenport-bed with box springs and mattress, for only $750.

We have in stock a complete line of FISHING SUPPLIES and carry Revolvers and Ammunition.

- **Boats, Motors and Trailers — prices immediately upon request.**

LITTLE BOW FARM SUPPLIES

10 Miles East and 1 Mile North of Champion

Champion Lions Community

AUCTION SALE

CHAMPION BALL PARK

Saturday, April 9th

Consigned Machinery from J. Worthington, I.H.C. Dealer

M.M. Model Z Tractor, good rubber and good running condition; John Deere D Tractor, excellent rubber, very good condition, PTO; I.H. No. 45 engine drive Hay Baler, like new; John Deere 10-ft. Press Drill; John Deere 10-ft. Duplex Drill, complete with hitch; Cockshutt 16-ft. Discer on rubber; Shaunovan 16-ft. Discer on rubber; I.H. 12-ft. Rod Weeder with rear transport; I.H. 11-ft. Field Cultivator, equipped for hyd.; I.H. 15-ft. Rear Delivery Swather, good; 1950 Ford ½-ton Truck, good rubber; Boat complete with Evinrude Outboard Motor, very nice condition; 10-ft. Elevator Leg, new; Grass Cutter with motor; Allis-Chalmers Tractor, good shape and good rubber; Beaver Bench Saw and Planer, complete with good motor; Other Items.

Consigned Machinery from A. Cattoni Estate

Dodge 3-ton Truck with grain box; 2 John Deere D Tractors; M.H. 25 Tractor; 8-ft. M.H. Tiller with seed box; 10-ft. Cockshutt Tiller with seed box; 2 John Deere 10-ft. Tillers; 8-ft. M.H. Tiller; 6-ft. McC-D. Tiller; 10-ft. Cultivator; 10-ft. J.D. Press Drill; Noble Blade; 16-ft. M.H. PTO Swather; 27-ft. Mayrath Loader; 14-ft. Robin PTO Truck Loader; 1930 Chev ½-ton; 4-bottom Plow.

Miscellaneous—

Gun Type Oil Burner; 22-gal. Fuel Tank; Propane Heater; 20-gal. Propane Bottle and regulator; Simpson-Sears Vacuum Cleaner; Mayrath 27-ft. Loader; Gehl 10-in. Hammer Mill, complete; M.M. PTO Mower, 7-ft. on rubber; 1955 Dodge 1-ton Steel Box, fenders with grain sides, end gate, like new; Two 6-ft. Case Tillers with seed boxes and hydraulic controls; John Deere Wire Tie PTO Baler; 110-volt Maytag Washing Machine; Marchand Gas Space Heater, 30,000 b.t.u.; Radiant Fire No. 405 Fireplace Radiant, 20,000 b.t.u.; Coleman Gas Floor Furnace, 35,000 b.t.u. with controls; Birch Display Counters with sliding doors; Two-wheel Trailers; Steel Bed with springs and mattress; Grease Gun; Two Greasers; Wash Tub Rack; 9-ft. One Way Tiller; PTO Trailer Sprayer; 2 Coal Ranges; Seeder box for Victory blade; M.M. 10-ft. Press Drill, good shape; 10-ft. J.D. Rod Weeder, top shape; Coleman Oil-burning Floor Furnace; Small Gas Space Heater.

—AUCTIONEERS—

J. ALLEN BAKER Lic. No. 207 **J. LAWRENCE RICHARDSON** Lic. No. 159

ON THE JOB WITH YOUR GAS COMPANY

Safety inspections go on throughout Canadian Western's system winter and summer. Bill Spence and Bud Procktor check the service line to a customer's house at the curb box. Not a big job — but an important one, for it and other inspection procedures carried out by the company combine to keep Canadian Western's customers well serviced with *safety!*

Just two of the many gas company people working to serve you!

KNOW YOUR GAS COMPANY

1. How many customers use the Gas Bill Budget Plan?
   Over (a) 550 (b) 5,500 (c) 55,000
2. How many new customers have been added to Canadian Western's system in the past 10 years?
   Approx. (a) 47,000 (b) 21,000 (c) 95,000

Answers: 1. (b), 2. (a).

CANADIAN WESTERN NATURAL GAS COMPANY LIMITED

"Serving Southern Alberta with Natural Gas Since 1912"

The Vulcan Advocate

"Serves the Heart of Southern Alberta's Wheat Belt"

Member Canadian Weekly Newspapers Association and Alberta Weekly Newspapers Association

Founded in 1913 by Charles Clark

An Independent Weekly Newspaper issued every Thursday morning at the office of publication, Vulcan Alberta. Subscription price per year: In Canada $3.00, United States and other countries $4.00. Single copy 7c. Advertising rates furnished on request.

Authorized as Second-class Mail by the Post Office Department, Ottawa

R. C. R. MUNRO
Editor and Publisher
P. M. Pickersgill, Assistant Editor

Those Television Serials

(The Brooks Bulletin)

The moving picture business presents a constant variety of entertainment. Patrons do not see the same faces day after day and week after week, such as is the trend in television.

The weakness of television, in our opinion, is the sameness of the program. They lack the infinite variety of the movies.

The continued appearance of the same people on Front Page Challenge is a bit boring. Hard-faced Gordon Sinclair, the anti-westerner, could be dispensed with occasionally and the smooth Peter Berton seems to be getting too smart for his britches. Toby Robbins is a nice gal but Fred Davis talks too much.

We mildly mention that we would like to see on television people from other parts of Canada but they tell us Toronto has all the talent.

Going further afield we hope to live to see Matt Dillon shot and buried on Boot Hill, but not Chester, Kitty or old Doc.

We cannot understand how the criminals Broderick Crawford tracks down are such poor shots. It looks as though Crawford can duck while the bullets are coming his way. That's unfortunate.

If television does not get better and more varied programs and new personages it's going to bore a lot of people to death.

CARDS OF THANKS

The family of the late Mrs. Eva Bowie would like to express their appreciation of the care and kindness shown her by Dr. Tompkins, Miss Sissons and her staff and to thank members of Reid Hill W.I., who served lunch following the funeral service. To all, who sent flowers, cards and called we express our thanks. 34-c
—Ernie, Evelena, Irene, Margaret, Ervie and Viola.

We wish to thank our neighbors and friends for their kindness in helping us to move and get settled in our new home and thanks again to our new neighbors for such a warm reception. 35-p
—Spencer and Ethel Lewis, Mildred and Nettie Ware.

We wish to sincerely thank all our friends, relatives and neighbors for their many acts of kindness, cards of sympathy and beautiful floral tributes during the recent loss of our beloved mother, Dora Hilda McNally, who passed away March 8 and laid to rest March 10, 1960. Special thanks to the nurses of Scottish Nursing Home, also Dr. C. Alexander, Rev. Stanley R. Hunt, and staff of Jacques Funeral Home, Calgary.
—Bill and Rita. 35-c

We would like to thank Dr. Szekely and the hospital staff for the wonderful care given to Mrs. Schoonover while she was a patient in the hospital.
—Laurence Blue and family, Carmangay. 35-c

We wish to express our sincere thanks to friends and relatives for their many acts of kindness, cards of sympathy and beautiful floral tributes during our sudden sad bereavement in the loss of our beloved husband and father. 35-1p
—Mrs. Gust Greene and family.

Mr. and Mrs. M. Hoffman and Reeva would like to thank the Berrywater community for the lovely toaster, clock and purse of money they gave us at our farewell party last week. We also would like to thank Hirst and Ivy Goldthorpe for the turkey dinner they had last Sunday for us.

We would like to thank everyone for cards, flowers and many kindnesses given to us during our recent bereavement.
—Laurence Blue and family, Carmangay. 35-c

Words cannot express our gratitude to the neighbors who responded to our plea for help to extinguish a grass fire Tuesday afternoon. We would certainly have lost our buildings if you had not come. Thank you.
—Rita and Del Thomas, Vulcan.

The family of the late Mrs. Molly Bjornson would like to express their appreciation for the care and kindness shown her by Dr. Szekely and staff of the Carmangay Hospital, and to our friends who expressed their sympathy with cards, flowers, visits or helped in any other way during our recent bereavement. 35-c
—H. A. Bjornson and family.

It is comforting to know that many are being trained within the country in the basic fundamentals of preservation. Our sincere thanks go out to those who have taken the time to attend training courses when they are available.

— SUPPORT CIVIL DEFENCE —

ADVOCATE CLASSIFIEDS BRING SPEEDY RESULTS

Advocate Classifieds

Classified Advertising Rates
2 cents per word first insertion, minimum charge 50 cents; 1 cent per word second and subsequent insertions, minimum charge 25 cents.
In Memoriam and Cards of Thanks are charged at 2 cents per word with a minimum charge of $1.00.

FOR SALE—MISC.

USED DOORS, in good condition, at less than half price. 1 Combination Screen-Storm Door, 33¾" x 6' 10", $10. 1 Panel Door 32" x 6' 8", $9.00. 1 Panel Door 30" x 6'6", $9.00. Apply at Advocate office, Vulcan. 30-tfnc

DAILY DIPPER for sale, (small washer to fit on agitator of any G.E. washing machine). Phone 145, Vulcan. 34-3c

ADDING MACHINES— We are agents for the famous Odhner and Smith-Corona Adding Machines. Priced as low as $99.75 and fully guaranteed. The Vulcan Advocate.

JUICER— Slightly used juicer. Contact G. Gunderson, Box 183, Champion, Phone 102. 34-2c

OUTBOARD MOTOR— 7½-h.p. $125. Phone 43, Carmangay. 34-3c

3 BRUSH FLOOR Polisher, scours, scrubs, waxes and polishes. Just like new. Phone 352, Vulcan. 34-2c

DeLAVAL CREAM Separator for sale, $25; President electric Sewing Machine, $190; Sea Breeze new portable automatic Record Player, $65. Phone 1510, Vulcan. 35-c

CRANKSHAFT 49-54 Ford Meteor, 2000 miles, $45. Torch hulless oats, 96% germ. $1.00 bus, uncleaned. Victory oats 96% germ. 65c bus. uncleaned. Jack McFadden, Ensign, Phone 2118 days or 1419 evenings, Vulcan. 34-3c

WILL SELL OR TRADE 1947 Dodge Sedan, runs well, Elna Sewing Machine, like new. John Deere model D, runs well. 1957 Buick, 9000 miles. G. R. Nimz, Phone 27r2, day or night. 35-4p

LIVESTOCK

COWS— 2 Ayreshire Cross cows, due to freshen, second calf, for sale or trade for oats or barley suitable for seed. Phone R2613, Vulcan. 35-1c

BOARS— Two 400 lb. Landrace Boars for sale, from registered stock. Phone 705 Arrowwood or contact D. H. Laing, Carseland. 35-4p

BULLS— 2-year-old Hereford bulls (Britisher breeding), weight from 1300 to 1500 lbs. Priced from $300 to $500. Will take part or all wheat. Ross Ruggles, Box 370, Champion. 35-8p

FOR SALE— 10 bred gilts, 180 lbs. and over. Crossed York and Landrace. Del Thomas, Phone R1704, Vulcan. 35-1p

MILK COW— Fresh. Phone 2616, Vulcan. 35-3c

GRAIN & FEED

400 BUS. RODNEY seed oats for sale, commercial, cleaned, Grade No. 1, 70c bus, Phone R306, Milo, C. C. Anderson. 34-3p

FLAX— 100 bus. reg. Marine flax for sale. Reg. No. 64432 — CSC — 79-3737, Germ. 91%. W. J. Hagedorn, Mossleigh, Phone 706, Arrowwood. 34-3p

OATS— Victory seed oats for sale, cleaned, germ. 98%, CSC 7916614, 90c per bus. uncleaned, Germ. 98%, CSC 7916414, 80c per bus. H. T. Wilderman, Phone 91425, Blackie. 34-3p

CHOICE GREENFEED Baled for sale. $22 per ton, or delivered within 20 miles for $26 per ton. Minimum amount for delivery, 8 ton. Some other types of roughage available. Contact S. C. Douglass or phone R1315. 34-3p

COMPANA BARLEY for sale, 1500 bus., accepted for pearling. 70c per bus. J. Kole, Phone R315, Milo. 35-1p

GARRY SEED OATS for sale, cleaned at Vulcan Seed Plant, grown from reg. seed, free from wild oats, germ. 92% before cleaned. Phone 1503, Vulcan. 35-3c

GARRY OATS for sale. Suitable for feed or seed. 55c per bus. Phone R513, Lloyd C. Graham, Vulcan. 35-tfc

1000 BUS. 60-lb. feed wheat for sale. $1.00 per bus. A. L. Finlayson, Phone 1920, Vulcan. 33-3c

REG. REDMAN WHEAT for sale, 3rd generation. Phone CR7-2950, Calgary. 32-3c

REG. REDWOOD FLAX for sale. C.R.C. 53953; CSC 7810319; Germ. test, 96%; Pure seed, 98.6%, Grade 2, sacked and sealed. $4.50 per bus. Over delivery available. Available at Carmangay Seed Cleaning Plant, Phone 111 or contact George Mehalko, Turin, Phone 911-32, Vauxhall. 33-3p

COMPANA BARLEY for sale, CSC 79-13362, germ. 99%. Sown from registered seed and crop registration certificate issued. Relatively free from weeds. 90c at bin or $1 cleaned and picked up at Vulcan Seed Cleaning Plant. Contact S. C. Douglass or phone R1315, Vulcan. 34-3p

RAJA FLAX for sale, CSC No. 79-13268. No. 2 seed, 98.6% pure. Germ. 87%. Donald B. Smith, Phone 1303, Vulcan. 31-tfc

MARINE FLAX for sale, clean, control sample 79-134, germ. test 91%. Apply F. W. Mason, Farrow or phone 924-22 Blackie. 34-3c

REG. CHINOOK WHEAT.
REG. 2nd GEN. THATCHER WHEAT.
REG. 3rd GEN. THATCHER.
REG. 2nd GEN. OLLI BARLEY.
REG. OLLI BARLEY.
REG. COMPANA BARLEY.
CERT. COMPANA BARLEY.
REG. 3rd GEN. RAJA FLAX.
CERT. RAJA FLAX.
Cleaned, sacked and sealed. No. 1 and No. 2 seed. All eligible for over-delivery. Prices subject to change without notice. PHONE 2007, ALBERTA MARKERT, VULCAN. 28-tfc

OATS— Rodney, germ. 97%, CSC No. 79-3735, cleaned, No. 1 seed; Raja flax, reg. No. 64423, CSC No. 79-3736, cleaned and sacked. W. J. Hagedorn, Box 42, Mossleigh or phone 706, Arrowwood. 32-4c

CLAYTON'S
PURE SEED FARM
— Phones —
Farm — 2017 Res. — 121
Box 374, Vulcan

1960 SEED PRICES

All Grain Sacked. Sacks Free Delivery can be arranged anywhere.

FLAX—

RAJA	per bu.
2nd Gen. Reg. No. 1 or 2	5.95
Reg. No. 1	5.25
Reg. No. 2	5.00
Cert. No. 1	4.50
Cert. No. 2	4.25
REDWOOD	
Reg. No. 1	5.00
Reg. No. 2	4.75
Cert. No. 1	4.50
Cert. No. 2	4.25
REDWING	
Reg. No. 1 or 2	5.35
Cert. No. 1	5.00

(Marine Flax All Sold)

OATS—	
VICTORY, RODNEY & GARRY	
Reg. No. 1	1.50
Reg. No. 2	1.40
Cert. No. 1	1.30
Cert. No. 2	1.25
Comm. No. 1	1.15
WHEAT—	
RAMSAY DURUM	
Cert. No. 1 or 2	2.40
STEWART DURUM	
Cert. No. 1 or 2	2.00
THATCHER, CHINOOK, RED BOBS, RESCUE & SELKIRK	
2nd Gen. Reg. 1 or 2	2.25
Reg. No. 1 or 2	2.00
Cert. No. 1 or 2	1.75
BARLEY—	
MONTCALM, OLLI, HANNCHEN & PARKLAND	
Reg. No. 1	1.80
Reg. No. 2	1.70
Cert. No. 1 or 2	1.50
COMPANA — NEWAL	
Reg. No. 1	1.50
Reg. No. 2	1.40
Cert. No. 1	1.30
Cert. No. 2	1.25

Commercial Grades of all kinds available at times . . . prices upon request.

Prices Subject to Change and f.o.b. farm.

Only samples of high germination used.

Farm Warehouse is 6 miles North and 1½ miles East of Vulcan.

G. E. Clayton, owner, bonded and licensed. Lic. No. 8036.

MONTCALM BARLEY for sale. Phone 2505, Vulcan. 34-2c

OATS—1000 bu. Beaver Oats for sale, Germ. 94%, 4th generation. Free of wild oats. Straw O.K. for cattle. Heavy yielder. Price 65c per bu. at bin. Earl Bateman, Brant, Box 154. 32-4c

FARM MACHINERY

1950 W6 TRACTOR. Good working condition. Rear tires fair. Front tires new. $700. Will take some grain. I. Stager, Vulcan. 34-3p

ROTO-LIFT, Massey-Harris 10-ft. Roto lift for sale, one way with box. Frank Stokes, Phone R608, Lomond. 33-3p

14 x 28 TRACTOR TIRE. As new. Reasonable. For sale or trade. Phone 705, Arrowwood, D. H. Laing, Carseland. 35-4p

McDONALD TRACTOR CAB, like new, for John Deere Model R. Complete with plywood back door. $150. K. R. Alder, Phone 1404, Champion. 35-1c

FERTILIZER ATTACHMENT for sale. John Deere, 20 runs, 7-inch spacing, to fit John Deere press drill, good condition. Phone 608, Arrowwood, R. L. Clemens. 33-3p

SEEDER for sale— DD 28-run M-H Seeder on steel. Slightly used. $600. 17 miles west, 3 miles north of Vulcan. Tom G. Watson, Cayley. 33-3p

MASSEY - HARRIS 15 - ft. Wide Level with seed box. Equipped with hyds. Apply N. Andruckow, nine miles east and five miles north of Champion. Price $600. 34-2p

48" FOOTHILL City fanning mill in 8' x 12' portable building. John Deere KBA 10-ft. double disc. Phone 9-2111, Blackie. 31-tfc

FRONT END LOADER for 55 tractor for sale. Price $250. Contact H. Thompson, Phone R412, Lomond. 33-3p

MINNEAPOLIS - MOLINE G.B. Diesel with 1800 hours, rubber like new. John Deere 80 Diesel, 3000 hours. E. H. Rozander, Champion. 27-tfc

FOR SALE-- 10-ft. and 12-ft. with hitch (22 ft.) John Deere press drill; complete acetylene welder with cutting torch, nozzles, carrier and large supply of rods. 12-ft. IHC cultivator, like new. Can be used with or without hydraulics. Phone R2410, Vulcan. 34-3p

CARS & TRUCKS

WHEEL ALIGNMENT and Wheel Balancing. Stop road wander and tire wear. Phone 96 for appointment. Wheat Centre Motors, Vulcan.

WILL TRADE 1957 Fargo long wheel base ½-ton Truck, Deluxe cab, A-1 condition, three speed auto., trans., for grain. Value $1400. Phone R1806, Vulcan. 34-4p

EXPERT AUTO BODY Repairs. Painting and windshield service. Free estimates. Wheat Centre Motors. Vulcan, Phone 96.

HOUSES & FARMS

2 50-FT. LOTS and 26 x 36 shop for sale. Phone 360, Vulcan or AT 3-0441, Calgary. W. E. Roebuck. 33-3p

TO BE MOVED—4-roomed bungalow for sale. Phone 38 after 6, Vulcan. 29-tfc

ATTRACTIVE new dwelling for sale. Situated in quiet residential area. For particulars contact Wes Fulton at J. M. Jamison Insurance Agency. 35-2c

WHAT OFFERS? Large home in Carmangay— fully modern with an upstairs apartment. Also ½ section of land 3 miles west from Highway 23 on Claresholm road. Phone 75, Carmangay. 35-3c

BUNGALOW, very neat, fairly new. 2 bedroom and bath. To be moved or sold with acreage including power, well, barn and out buildings. Phone 1922, Vulcan, or write Box 3, Ensign. 35-2p

TO BE MOVED-- 4-room cottage with closed in porch for sale. Good shingles, brick siding, 6½ miles northeast of Lomond. A. Volesky, Phone R410. 34-2p

THREE HOUSES on two lots for sale. Phone 498, Mrs. Ewing, Vulcan. 34-3c

BIDS TO BE RECEIVED— For removal or salvage, one 60 x 26 2-storey frame building — Campbell's General Store Building. Write Box 114, Champion. 34-4p

FOR IMMEDIATE SALE— 640 acres of choice farm land. Has new dwelling with double plumbing. Outbuildings all nearly new. Must be seen to be appreciated. Contact Wes Fulton at J. M. Jamison Insurance Agency. 35-2c

HOUSE FOR SALE — 5-year-old bungalow. Dining room, large living room, good sized kitchen, bathroom, two bedrooms, hall. Broadloom (top quality) on living, dining and hall floors. In like-new condition. Good location and fully landscaped. For further particulars phone 54 or see Chas. Boutland at home on Sunday. 2-tfc

WANTED

WANTED— Used two cylinder Wisconsin air-cooled motor. Any condition. Phone 35, Arrowwood. 34-2p

WANTED— 2000 bus. of Barley State price at bin or delivered. Frank Friesen, Box 322, Coaldale. 33-3c

WANTED TO RENT

WANTED— 2 bedroom suite, prefer "furnished." Phone 56 days, after 6 p.m. 168, Vulcan. 34-2c

WANTED PASTURE for 20 head of stock cows and 12 yearling steer calves. Phone R2410, Vulcan. 34-3p

WANTED TO RENT— About ½ to 1 section land, 10 to 20 miles east or south-east of Vulcan. Have good machinery. Apply Box B, Advocate. 31-5p

EMPLOYMENT WANTED

GARDEN ROTO-TILLING. Phone 445, Reg Bomford, Vulcan. 35-4c

HELP WANTED

MALE CLERK WANTED, part or full time. Experience not essential. Apply mgr. Vulcan Food Market. 35-tfc

HELP WANTED, MALE

HELP WANTED— Assistant to work on wash rack and polish cars. Full or part time. Richardson & Gould Ltd., Vulcan. 34-2c

FOR RENT

TWO-ROOM Basement Suite for rent immediately, furnished. Phone 275, Vulcan. 34-3c

GARAGE APARTMENT for rent, partly furnished. Phone 137 or 284, Vulcan. 35-3p

THREE BEDROOM House for rent in Vulcan. Close in. Modern. Phone High River 91-2314. 35-1c

FOUR ROOM HOUSE with full sized basement for rent or sale. Also Inglis (electric) hot water tank, 25-gal. capacity. One coal cook stove. Apply Rose Ensign, Box 129, Carmangay, Phone 70. 34-3c

LIGHT House-keeping room, sleeping rooms, central heating. Phone 441, Vulcan. 22-tfc

SMALL HOMES— If you are interested in a small home with Calgary Power, gas, water and sewer, it would pay you to get in touch with me and save money. The homes have two, three and four rooms. Just phone 25, Carmangay. 32-4p

ESTRAY

ESTRAYED to my farm, black dog with four white socks and white chest. Please phone R1116, Vulcan. 35-1p

PERSONAL

OLD, RUNDOWN? Ostrex Tonic Tablets help "pep-up" thousands of men, women past 40. Only 69c. At all druggists. 23-11c

FEEL OLD AT 40, 50 OR 60? Thousands now feel peppy, years younger with help of Ostrex Tonic Tablets. Make 3-day test. Only 69c. At all druggists. 35-12c

EDUCATIONAL

BE A HAIRDRESSER

Join Canada's Leading School. Great Opportunity. Learn hairdressing — pleasant dignified profession — big wages. Thousands successful Jacobson's graduates. America's greatest system. Illustrated catalog free. Write or call Jacobson's Beauty Academy, 128A 8th Ave., West, Calgary, Alta.

LEGAL NOTICES

NOTICE TO CREDITORS AND CLAIMANTS

IN THE ESTATE OF EVA JANE BOWIE, late of the Town of Vulcan in the Province of Alberta, widow, who died on the 16th of March, 1960.

TAKE NOTICE that all persons having claims upon the estate of the above-named must file with G. A. SALES, Vulcan, Alberta, by the 5th day of May, A.D. 1960, a full statement of their claims and of the securities held by them.

Dated this 5th day of April, A.D. 1960.

G. A. SALES
Executor.

NOTICE

V. J. Marks of Lomond is no longer responsible for any debts accumulated by his wife, Julia Marks. 35-2c

Fishing will be the topic at the Vulcan and District Fish and Game Association spring meeting on Friday. April 8, in the Legion Hall. 1c

CHURCH NOTES

THE WHEATBELT MISSION
The Anglican Church of Canada
Rev. R. H. Johnson
6th Sunday in Lent—April 10th
St. Aldhelm's, Vulcan
11:00 a.m.—Family Service
St. John's, Lomond
3:00 p.m.—Family Service
Emmanuel, Carmangay
7:30 p.m.—Evening Prayer

THE EVANGELICAL LUTHERAN CHURCH
Milo — Lomond — Enchant
N. D. Foster, Pastor
Phone 57
Box 80 Lomond, Alta.
Sunday, April 10, (Palm Sunday)
Milo—11:00 a.m. (S.S. 10:00 a.m.)
Enchant—2:30 p.m.
Lomond—7:30 p.m.

VULCAN CHURCH OF CHRIST
Interim Minister: A. P. Pearce
Phone 457

Sunday Services
at 11:00 a.m. and 7:30 p.m.

GRACE EVANGELICAL UNITED BRETHREN CHURCH
Rev. G. F. Wuerfel
Sunday Services:—
10:00 a.m.—Worship Service
11:00 a.m.—Sunday School
7:30 p.m.—Evening Service
Week-day Services:—
Tuesday
7:30 p.m.—Prayer meeting
Thursday
7:30 p.m.—Youth Fellowship
A friendly welcome to all

UNITED CHURCH OF CANADA VULCAN
Rev. Donald A. Sharpe, Minister
11:15 a.m.—Morning Service
12:15 p.m.—Sunday School

PENTECOSTAL CHURCH
G. W. Lagore Pastor
10:30 a.m.—Sunday School
11:30 a.m.—Morning Worship
7:30 p.m.—Evening Service
Services in the New Church
Everybody Welcome

Dr. A. Lamoureaux
Naturopathic Physician
Adjustments, Manipulation, Physio-therapy, Herbalogy
At Mrs. W. A. Fitzpatrick's, 314 1st St. N. (side entrance)
Vulcan, each Wednesday
Phone 75 for appointments

A. J. SCHELL'S Shoe Repair Shop
TARPS — TENTS CANVASSES
Good line of Boots and Oxfords
Vulcan, Alta.

BIG OR SMALL
WE PRINT IT
The Vulcan Advocate

Celebrating Our 25th Year in the Automobile Business

RICHARDSON & GOULD LTD.
DODGE - DESOTO - J. I. CASE
Phone 19 WE ARE ALWAYS PLEASED TO SERVE YOU Vulcan

OUR POLICY
Fair Dealing
Good Service

History Of Snake Valley

(Continued From Last Week)

Our narrative now returns to the Brown family. As most of their cattle were lost during that winter they opened a store and small lumber yard. Their home also served as an unofficial post office and more than ever as a stopping place and social centre. No praise is too high for the open-hearted hospitality and the sterling generous character of Mr. and Mrs. Brown and their family in those bustling days.

In the spring of 1907 however the real influx came. In this year we have the Lahds, Nels Nelson, Mills, Godkins, Beggs, Aasgards, Birks, Munroes, Robertsons, Hellevangs and many others.

In 1908 the Queenstown School was built and here every week our pioneers forgot their troubles by hilariously and energetically dancing the "hoe-downs". Milo was founded when Mr. Aasgard opened a general store one mile east and two miles north of the present site. Post Offices were opened at Solies, Synges, Majorville and the one which was opened at Old Milo received its name from Milo Munroe, the first postmaster.

In 1909 the railroad was surveyed and the ditch for the Canada Land and Irrigaion project was put in. The building of the dam in 1910, 11 and 12 was a god--send for the early settlers who were able to garner a "grub-stake" by working for this company or its contractor Fred Mannix. This project was finally finished and the lake completed in 1913. The water is taken from the Bow at Carseland, stored in Lake McGregor and used for irrigation at Vauxhall.

The municipality was organized in 1912 with A. R. Bond as the first reeve and R. E. House as its first secretary. He was succeeded by Mr. McLean in 1921, who held this position till 1939, when C. B. Hyndman took over. This year it became part of the municipalities of Blackie and Vulcan.

At the time of its dissolution Old Milo consisted of St. Peter's General Store (Aasgard's old store), Johnson's Garage, Ferngren's butcher shop, Haggins barber shop, Munson's blacksmith shop, and a telephone office. A fine community hall had also been built just north of the town.

The present town of Milo was started in 1924 with the coming of the railroad. A part of the town was already up when the steel arrived on December 11, 1924. In the Municipality Council. The city streets were evidently not all that could be wished for in those days, but we finally came across two items of expense in the city archives when the princely sum of sixty dollars was paid out as gas oline expenses for two old-fashioned "bees" for graveling the streets of Milo in 1928. The pioneer bus line. named the Blackfoot stage was started in 1926 by "Slim" Marsden and the change of the Horse Stage to the "Gas Buggy" is significant of the evolution of the valley. "Slim", himself a former "Matador" cow puncher, now herds Fords and Chevs around his Service Station and Garage at Milo.

1926, '27, and '28 mark the years when a million bushels of wheat per year were handled at this point. In 1931 the town was incorporated and Joe Thomson had the honor of being the first mayor. followed by Roy Haggins, W. Holton, E. Shore, J. Larsen and "Slim" Marsden.

The town is well served with seven elevators, two fine general stores, a large hardware, garages and a fine hotel. A branch of the bank of Nova Scotia at this point serves all the territory between Arrowwood and Medcine Hat. On the hill to the north of town is a fine up-to-date school, built in 1926 of which the citizens are justly proud. Two churches fill the needs of the community. The worthy Evan Beechman, J.P., presides over the telephone exchange; add a restaurant, the C.P.R. station, a bus and truck line, and the roster is about complete. The I.O.O.F. Hall is one of the finest structures of its kind.

The town has always prided itself on its up--to date well painted appearance. The Marquis park on the lake a mile to the west is a favorite spot for fishermen and the sight of many picnics and sport days.

In the field of sports, Milo is justly proud of its achievements. All sports are indulged in but the record of the Milo badminton and tennis court is wellknown throughout Southern Alberta.

During the '30's the settlers fought drought, low prices, soil drifting and insect pest, but — "Next year" finally came with an abundant rainfall to the thirsty soil bringing with it new hope to the faithful. But on the threshold of this new and happy era came the electrifying news that Germany had attacked Poland plunging the world into an abyss of horror yet undreamed of.

And yet in these peaceful hills miles away from the battlefields, what had they to do with blood and death and agony. Harvest and Labor problems still seemed definitely more important than battle strategy and troop movements.

Then in the space of a few short months training planes began zooming across the farms and one by one our boys, born and bred of this peaceful soil took their quiet leave to do what they knew to be their duty. Only those empty places at our tables did the great final realization come that we here, far removed from the awful havoc of actual combat, are none the less as much in this war as those who fire the guns.

War brought with it new problems, labor shortages, gas rationing, and reduced wheat quotas, but with all this, the present day settlers, many of them the originals, have faced their troubles as gamely as did the first venturers.

With an honor roll of over fifty, an outstanding Red Cross record, and oversubscriptions of every Victory Loan (last time by 100 per cent) Milo can be justly proud of her contribution.

Yet at on other time in its long and eventful history has the importance of Snake Valley been more evident than at this moment. It is a potential food resevoir for a part of starving Europe. All that has gone before the hardships and heartaches, sunshine and good times, might have been for this day, surely there is no greater destiny than the alleviation of human suffering. The post-war days will surely write a new and glowing chapter in the history of Snake Valley.

Thus we come to the end of the history of Snake Valley and Milo. It is no doubt characteristic of the development of many of the ranching districts of the west. We sincerely hope that this supplement will prove an interesting source of information and enjoyment to both the old and new generations and that this permanent printed record will serve the useful purpose of saving the romantic history of our lovely valley from the limbo of forgotten things.

Attend Assembly In Lethbridge

Several district residents were delegates to the three-day circuit assembly of Jehovah's Witnesses in Lethbridge during the past weekend.

Featuring speakers from various parts of Southern Alberta, the purpose of the three-day conference was to instruct ministers of the group in their work of Bible education.

Saturday sessions of the convention saw three new ministers ordained for ministerial service in this area. Evening sessions included a two-hour symposium of speakers outlining procedures for effective Bible study.

Featured speaker of the weekend was G. H. Saltmarsh, of the Watch Tower Society's Canadian Branch in Toronto, who addressed an audience of some 500 people on the subject, "Finding Peace In This Troubled World."

Referring to the tremendous number of mental break-downs in our world today, Mr. Saltmarsh declared that men could never gain peace of mind through material wealth. "We must look to the One who created the human mind to create lasting peace of mind through the rule of His righteous kingdom," he said.

BRANT

A Birthday Buffet supper will be held in Brant Community Hall on Wednesday, April 13, at 5:30 p.m. Adults $1.00, School children, 50c. All proceeds for the Scout-Guide Association. Your patronage will be appreciated by the executive.

"USED"
TRACTORS
SERVICED FOR THE FIELD
—PRICED TO SAVE YOU MONEY—

CASE
500 Diesel, 1st class condition, 18 x 26 tires $2975
LA Gas, hydraulics, A-1 condition $975
LA Gas, lots of work left yet $845
LA Gas, good condition ..... SOLD $645
LA Gas, good buying at only $495
L Gas, good second tractor $275

COCKSHUTT
570 Gas, new condition, only 750 hrs. $3450

INTERNATIONAL
650 Diesel, 800 hrs., like new $4650
Super WD9 Diesel, 1200 hrs., with front-end loader $3950
WD9 Diesel, hyds., good condition $1675
WD9 Diesel, a real buy at only $1500

JOHN DEERE
"R", A-1 condition, 3000 hrs., 18 x 26 tires $2950
"R" good condition $2250
"D" ready to go. Special ..... SOLD $490

MASSEY-HARRIS
"55" Diesel, hyds., excellent condition $2975
"55" Diesel, in real good shape $2575
"55" Gas, hyds., and good rubber $1650
"55" Gas, rarin' to go to work $1450
"55" Gas, lots of trouble free hrs. .. SOLD .. $1325
"44" Diesel, a dandy unit $1775

MINNEAPOLIS
"U" Gas, real work horse $1350

OLIVER
"99" Like new, only $1050

DROP AROUND OR PHONE 19

RICHARDSON AND GOULD LTD.
PHONE 19 DODGE DESOTO VULCAN
What we Sell we Service

Dr. R. G. Hunte
CHIROPRACTOR
Chiropractic
Physiotherapy
Nutritional Therapy
Foot Correction
DOBBS HOTEL — FRIDAYS

Don't
. . . GIVE THAT PRINTING JOB TO A CITY SALESMAN.
FOR BEST OF QUALITY PRINTING AT LOWEST POSSIBLE PRICES—SEE
The Advocate
PHONE 36, VULCAN

APRIL IS CANCER CRUSADE MONTH
LEND HIM A HAND

PROTECT YOUR FAMILY with a CHECK-UP & A CHEQUE
GIVE NOW TO FIGHT CANCER
When your local canvasser calls GIVE all you can spare or send your contribution direct to
CANADIAN CANCER SOCIETY
231 7th Ave. S.E., Calgary

The St. Paul Fire & Marine Insurance Co.
have appointed
Gibb's Insurance Service
as exclusive agents for them in Vulcan and district. We of Gibb's Insurance consider this an honor to represent one of the finest and fairest insurance companies in the Fire and Automobile field in Canada. Those of you who wish to have your insurance with St. Paul or wish to continue your renewals with them, please contact—
Gibb's Insurance Service
PHONE BARONS 143 COLLECT

A Good Selection Of
USED CARS

CHRYSLER PRODUCTS
1959 ROYAL DELUXE HARDTOP. Whitewall tires, radio, P.B. transmission, power steering, w. washer. Like new, tiny mileage. New price as equipped, $4850 ..... BIG DISCOUNT
1959 DODGE VISCOUNT V-8 2-door Hardtop, radio, torque-flite trans. A real automobile. If you want to save $1500 in cash see this unit soon.
1959 DODGE REGENT SEDAN V-8 Standard trans., radio, good condition. Reg. price $2845, this week's special $2590
1957 CHRYSLER WINDSOR SEDAN. Power steering and power brakes. Replacement cost approx. $5200. Why not save $3000 and say you drive a Chrysler.
1957 PLYMOUTH 6 CYL. 2-DOOR. Radio, new motor job. Reg. price $1895, this week's special $1689
1955 DODGE SEDAN. Radio, good condition. Reg. price $1495, this week's special $1289

CHEV & G.M. PRODUCTS
1959 CHEV BISCAYNE 2-DOOR. A good, clean low mileage car. Reg. price $2680, this week's special $2390
1958 CHEV BISCAYNE 2-DOOR. A good unit, reg. price $2180, clearing at $1890
2—1955 CHEV 2-DOORS. One V-8, one 6-cyl. Both priced to clear.
1954 BUICK V-8 SPECIAL. Radio, dyna-flow trans. Reg. price $1390, clearing at $1085

FORD PRODUCTS
1958 FORD CUSTOM 300 2-door. A good, clean car. Low mileage. Reg. $2150, clearing at $1890
1957 MONARCH SEDAN. Auto.-trans. Regular price $2245. To clear at $1985
1957 FORD SEDAN. Regular price $1895. Special at $1675
1956 FORD 2-DOOR. Radio. Recent motor job. Special at $1145
1956 MERCURY 4-DOOR SEDAN. Radio and auto.-trans. Reg. price $1985. Special to clear at $1695

RICHARDSON AND GOULD LTD.
PHONE 19 DODGE DESOTO VULCAN
What we Sell we Service

Coming to Vulcan on April 8th . . .
"The Reluctant Debutante"
A Calgary Players Production
DON'T MISS IT

Margot Turney, Reg. Whitehead, Margaret Ford, Barbara Shumiatcher, Jimmy Smythe and Trevor Parry
Vulcan High School Auditorium
Friday, April 8 at 8:30 p.m.
Tickets at Mitchell's Pharmacy, Frickleton Drugs or at the door
Adults 1.25 Students .50

LIGHTER DRAFT TILLAGE

NOBLE MODEL "K's"

New, light-draft model available singly, in double, or in triple hitch as shown above. Each unit cuts 6 or 7 ft.

- TOPS IN CLEARANCE — To keep rolling more miles per day
- TOPS FOR ECONOMY — Lowest shovel replacement cost
- TOPS FOR EROSION CONTROL — More cover - - - More evenly distributed
- TOPS FOR EASY DRAFT — Where even penetration is considered - - - smaller units give more flexibility and more even depth
- TOPS FOR PERFORMANCE — Cuts everything - - - No skips - - - More even seed bed for more uniform germination

We are sincere in making these claims - MAKE US PROVE THEM!

Ask your Noble dealer for a demonstration. Heavy duty models available also. COMPARE OUR PRICES.

NOBLE CULTIVATORS LIMITED
BLADE
NOBLEFORD ALBERTA CANADA

BRIGHT ROBERTSON ..... CARMANGAY
M. R. MORRISON LTD. ..... VULCAN
H. L. GOLDTHORPE ..... LOMOND
MILO MOTOR SERVICE ..... MILO

LIBERAL DISCOUNT on Spring Oil and Grease Bookings

R. B. GERDING

IMPERIAL Esso PRODUCTS

Phone Res. 10 — Bus. 19
— MILO —

M. R. Morrison Ltd.

Massey-Ferguson & Wisconsin Dealers

Shop Foreman's Deal

REPAIRS TO COMBINE, BALER & SWATHER — MOTORS —

For $15.00 - Combine Motors

1. Remove motor from your combine.
2. Bring it to town and return motor to your farm.
3. Install motor in combine and adjust drive belts.
4. All motors will be tested for at least two hours running before being re-installed.

For $5.00 - Swather and Baler Motors
—As outlined for combine motors.

- This deal good only for overhaul requests placed during the months of March, April and May.

ASK FOR "THE BILL CALHOUN SPECIAL"
—All Work Guaranteed—

PHONE VULCAN 66 BY DAY OR 303 BY NIGHT

District News

CARMANGAY

Sympathy is extended to the Wing family of Carmangay from the town and district in the recent passing of Lum Wing of the Club Cafe, better known as Almoe.

Mrs. Hope Moore left Sunday for Great Falls with her daughter Doris and her sons Robert and Glen, where she will fly to Dallas, Texas. Robert will accompany her to Texas.

Mrs. Doris Henson of Creston has been visiting with her mother, Mrs. Hope Moore.

A Warning to Parents

A little two-year-old girl can consider herself very lucky. She was left in the car outside a garage with the motor running while her father went into the garage. The little girl decided to do some driving and put the car into reverse. The car backed down the street and hit a rut which cramped the wheels and the car backed into the east corner of the old treasury bank breaking framework and windows and stopped.

A passer-by saw it happen and started to look to see what damage was done to the car. At this point the little girl changed gears and the car started forward again. The passer-by then jumped into the auto and took over. The little girl was none the worse for her experience.

Anglican Guild

The Ladies of the Anglican Guild met at the home of Alice Knight on Thursday afternoon with seven ladies present. Devotional was led by Elsie McIntyre. The treasury report was given.

A discussion was held as to how they would celebrate the 50th anniversary of the Emmanuel Church. It was decided to try and contact all those who have been members of the church during the past 50 years and plans will be made at a later date. Roll call was answered with a sample and favorite recipe.

The next meeting will be held at the home of Audrey Baldwin on April 28. Roll call will be to bring a helpful suggestion in gardening.

The hostess served a delicious lunch.

Lions Club Family Night

The Carmangay Lions Club Family Night was held Thursday, March 31.

Lions District Governor, Arnold Hanusa and wife from Chotson, Mont., was in attendance. Special guests included members of the barn dance cast, members of Babe Ruth and Little League Baseball Teams. District Governor Arnold Hanusa presented crests to the baseball teams.

The evening consisted of bingo, program, lunch and dancing. The evening was enjoyed by all those present.

C.W.L. Meeting

The CWL meeting of the parish council of Carmangay was held at the home of Mrs. Frank Hubka on March 24. The president welcomed our one visitor, Mrs. Len Bach.

Social convener, Mrs. J. Letal, reported that she estimated that around 60 pounds of clothing were sent to the clothing bank. Special thanks are extended to the West boys for taking these clothes to Calgary. A motion was made and carried to hold a coffee break, bake sale and apron sale later on this month. The ladies intend to hold a bake sale later on, when the total proceeds will be donated to the Providence Creche.

Father Campbell gave a talk on the theme Catholic Family Apostolate. He stated that the Regional Social Life Conference will be held in Banff from Sept. 22 to 25, and two adults from each parish will be invited to attend. The spiritual convener presented Father with religious questions to answer. These were very interesting and a good deal of discussion followed. Father Campbell imparted his blessing.

Following adjournment lunch was served by the hostess.

Old Time
DANCE
EASTER MONDAY
April 18th
ALSTON HALL
Jorstad Orchestra
$1.00 per person
Lunch Included

CARMANGAY WEST

Mrs Mel McLeod has returned from Winnipeg where she underwent surgery.

F.U.A. Local No. 1238

The Farmers Union of Alberta Local No. 1238 held a meeting on March 30, to discuss the various problems regarding sunflowers. Last year approximately twenty-five farmers grew sunflowers in this district. The general opinion of the meeting was that an association of sunflower growers in southern Alberta should be formed. The following resolution was passed and will be forwarded to the government officials involved:

Whereas Manitoba farmers have recently been granted floor price on sunflower seeds, and

Whereas Alberta farmers are developing sunflower seeds as a specialized crop for this area, and

Whereas there is no floor price in Alberta,

Therefore be it resolved that the Farmers Union of Alberta request the Dominion Government to extend the floor price support on sunflower seeds grown in Alberta.

F.U.A. Locals in all districts will be asked to lend support.

Parish Guild of Emmanuel Church

The Parish Guild of Emmanuel Church met Thursday at the home of Mrs. W. Knight for their regular meeting.

Plans were started for the celebration of the 50th Anniversary of the laying of the cornerstone of Emmanuel Church building, which will occur in October of this year. Mrs. Knight showed a paper, outlining the order of service for this occasion held Oct. 31, 1910, which was found among the papers of the late Mrs. E. V. Knight. Mrs. W. Nielson outlined some of the early history of the church, which she had gleaned from the church records. It was decided to try to contact as many as possible of the parishioners of those early days.

VULCAN WEST

Correction:— Mr. and Mrs. Jack Hutton of Calgary spent Sunday last with Mrs. Robina Hutton.

Mr. and Mrs. Bill Shields and family were Sunday guests of Mr. and Mrs. Doug Galbraith.

Mr. and Mrs. Jack Fisher, Margo and Betty Lea were Sunday visitors at the home of Mr. and Mrs. W. Parks of Nanton.

Mr. and Mrs. Dayton Williams and family of Arrowwood were weekend guests at the home of Mr. and Mrs. Bob Hutton.

Ejnar Larsen returned home Friday from Vancouver, after visiting his sister, Mrs. Adella Scobie who is feeling much better.

Mrs. Dave MacDonald of Turner Valley spent the weekend visiting her brother and sister-in-law, Mr. and Mrs. Harry Smith. Miss Edith Boose of Turner Valley accompanied her and spent the weekend with her mother, Mrs. Boose of Vulcan.

Mrs. Harry Smith and Dougie accompanied Mr. and Mrs. Merle Smith and Brian to Calgary on Friday.

Harry Smith had the misfortune to cut his leg last week with a saw. Eight stitches were required to close the wound. A speedy recovery is wished him.

If you wish to be perfect, follow the advice that you give others.

What spiraling prices do to your home... and how you can lick 'em!

Since prices continue to spiral up and up, it would probably cost you a lot more to replace your home now than it cost you to build it. Would your present insurance cover you at today's high prices? Make sure you're fully protected. Call us for a complete property insurance checkup.

GIBB'S
Insurance Service
PHONE BARONS, COLLECT
Hours 8 to 5 — Phone 143
After Hours — Phone 57 or 121

Have you ever *felt* sheer power? You would here, just as our touring family, the Browns, are doing, in front of one of the original generating units at the Horseshoe plant. The Horseshoe station was built in 1911 to serve the City of Calgary, and is the oldest plant on the Company's system. To-day, there are 11 hydro-generating plants on the Bow River System, contributing over 300,000 horsepower of electrical energy to serve your personal wishes and the bounding needs of Alberta industry. This one generator, powered by falling water, produces 5,000 horsepower; more than 25 modern automobile engines put together! Dianne Brown realises that a very small part of this power is probably cooking her supper in the electric oven at home this minute.

No. 3 in a series: "Face of Service"

CALGARY POWER LTD.
Serving the province of ALBERTA

BUYING
SCRAP IRON
NOW

$16.00 per ton

See Your Elevator Agent

Frank Hess, A.P. Grain, Vulcan
Orville Johnson, Pioneer, Champion
R. Parker, A.P. Grain, Carmangay
H. R. Lehto, Pioneer, Barons
D. Shultz, National, Brant
G. H. Powe, U.G.G., Mossleigh
Howard Schmidt, A.P. Grain, Arrowwood
D. M. McCord, A.P. Grain, Queenstown

—BUYING SCRAP FOR—

Davis Enterprises (Alberta) Ltd.

TRACTORS FOR SALE

Minneapolis-Moline Model G, motor overhauled $1150
Massey-Harris 44 Gas, good condition $525
Oliver 99 Super Diesel 1956 model, motor completely overhauled $2375
Co-op E4 Tractor, run one season since complete overhaul $735

Used Car Buy
1959 Dodge Mayfair Sedan, 3000 miles

MILO MOTOR SERVICE
Massey-Ferguson Dealer Phone 12, Milo

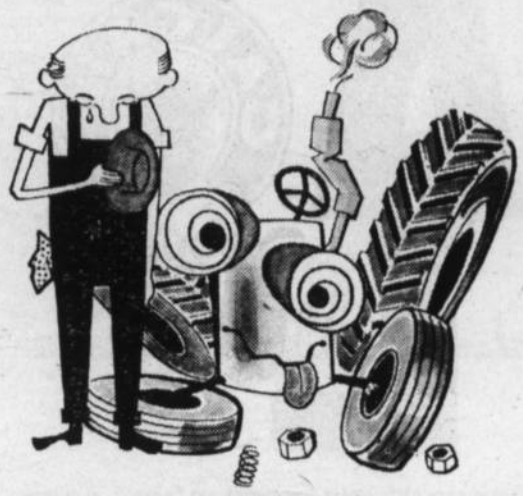

When an old friend dies...

get a new one through a BNS Loan. That's the low-cost, business-like way to borrow to buy the equipment you need. New tractor, new machinery or attachments—all are good reasons for a BNS Farm Improvement Loan.

See the manager of your neighbourhood branch of The Bank of Nova Scotia. He'll be happy to discuss a BNS Farm Improvement Loan with you.

THE BANK OF NOVA SCOTIA
a network of branches across Canada and abroad

District News

MILO

Mr. and Mrs. Archie Garriock and family of Atlee were weekend guests at the J. R. Goldthorpe and Ken Stumpf homes.

Gail McKay while playing Wednesday fell, cutting her knee, which required three stitches.

Friends of Earl Jones will be pleased to know he returned home from the Vulcan Hospital on Thursday.

Mr. and Mrs. Elmer Vannetta and Renie Crabb motored to Okotoks on Saturday.

Joe and Walter Clements of Calgary spent Thursday and Friday at the home of their parents.

Friends of Kay Peterson will be sorry to hear she underwent surgery at the Vulcan Hospital on Thursday. A speedy recovery is extended to her from her many friends.

Mr. and Mrs. Cliff Hellevang and Mr. and Mrs. Bill Watt motored to Lethbridge on Friday where they took part in the mixed 'spiel.

Mr. and Mrs. Mel Schaub and Mrs. C. L. Beckner motored to Calgary on Saturday. Joyce returned home with them.

Mr. and Mrs. George Thurlow and family motored to Lethbridge on Saturday.

Mr. and Mrs. Jack Long and boys visited at the Ken Stumpf home on Sunday.

Mrs. W. Clements had her sister, Ruby of Black Diamond, visit her on Thursday.

Dick McCord of Calgary spent the weekend at the home of his parents.

Mr. and Mrs. Gus Jones of U.S.A. are guests at the Earl Jones home.

Mr. and Mrs. Haldor Thompson are the proud owners of a new Pontiac car.

Mrs. Nellie Thurlow of Barons is spending some time at the home of her son and daughter-in-law.

The rink consisting of Jim Prentice, C. L. Beckner, Smokey Jones and Harvey Godkin, who curled in the Elks Bonspiel at Calgary last week won second in the fifth event.

Mrs. Floyd Armstrong went to Edmonton on Saturday.

Vulcan visitors on Saturday included Sharon Phillips, Helen Auestad, Colleen Beechman, Ruby Page, Mrs. Eva Ivers and Marlene and Bonnie Beckner.

Friday visitors to Vulcan were Haldor Thompson, Mrs. Art Peterson, Mrs. Marie Vennisland, Mrs. Oscar Tiegan and Mr. and Mrs. Ray Peterson.

Mr. and Mrs. Smokey Jones and family of Lomond were Sunday visitors at the Earl Jones home.

Friends of Art Brown will be pleased to learn he has returned home from the Carmangay Hospital.

The Milo-Queenstown Lions 5th Annual Charter Night was held on Friday, April 1, which was very successful. Clubs represented were Arrowwood, Lomond, Mossleigh, Vulcan, Champion and Carmangay. The Lions Club desk raffle was won by Hap Heather.

Robbie Thomson of Taber spent the weekend at the home of his parents.

Sharon Phillips of Calgary spent the weekend at her home here.

Pete Dirk has been transferred to the Bank of Nova Scotia at Medicine Hat.

Dora Gerding was a Vulcan visitor on Thursday.

Welfare Committee

The annual meeting of the Milo-Queenstown Welfare Committee was held on March 28, 1960, at the home of M. Schaub, Milo. The financial report, presented by the treasurer, showed a total of $1,531.50 collected in 1959 for the five organizations participating, as follows: Canadian Red Cross, $351; Canadian Cancer Society, $321.50; Canadian National Institute for the Blind, $258.50; Salvation Army, $297; Milo - Queenstown Welfare Committee, $303.50.

The entire slate of 1959 officers were reelected for 1960. These are as follows: President, L. Monner; vice-president, E. Beechman; secretary, Mrs. M. Schaub; treasurer, M. Schaub. District Welfare Officers: Milo, E. Beechman; Queenstown, J. Bushell; Milo east, L. Smith; Milo west, T. Beckner.

The 1960 campaign for funds is now underway and canvassers will be calling shortly.

Explorer Girls

The Explorer girls of the Milo United Church entertained about 30 guests on Tuesday, March 22, in the church basement. Mrs. H. H. Meadows of Blackie, W.M.S. secretary of the High River Presbytery, Mrs. L. H. Ivers, the CGIT girls and mothers of the Explorer girls were entertained at a short program and affiliation service.

Mrs. Meadows received the girls' donation to the missionary work of the WMS and spoke briefly to the girls and their mothers. Mrs. Ivers was presented with a cup and saucer in appreciation of her previous help with both groups.

The Explorer girls then helped serve "African supper." The gathering concluded the missionary study which is part of the Explorers yearly program.

Water Well Drilling and Servicing
—Apply—
Dave Kennedy
Phone R1003, Vulcan
KIRKCALDY, ALTA.

Vulcan Artificial Insemination Unit
Technician:
PETER DEGENSTEIN

All Breeds of Cattle

All Sires Proven Performance

Phone 377 days (preferably before 10 a.m.) or Evenings 485.

For further information call at Veterinary Office

MOSSLEIGH

Mr. and Mrs. W. Campbell and David were acompanied by R. Hurl and Allan, Howard Tharle, Frank Wyatt and Merle, when they motored to Olds on March 26, to attend the Little Royal. All reported a worthwhile trip.

Curling Club

The Mossleigh Curling Club wound up their season with a gala banquet and program on Monday evening, March 28. At six thirty the eight losing teams called supper for the guests which included the wives or husbands of the loosers, to eat of turkey and cold ham and all the trimmings.

After supper and everything was put away, everybody went upstairs in the hall to be entertained by the Hill Billys' (the winners). A. Hohn was master of ceremonies and introduced the entertainers who either gave readings, vocal selections, musical numbers, jokes and a skit, "The Richardsons Bring Home the Cup."

After the program, dancing was enjoyed by all, to local music. Kenneth Beacome as skip, with Ben Powell, Albert Thorssen and Harold Dale, were presented with the trophy for having the greatest number of wins in the square draw.

Lions Club

A Lions Club was organized in Mossleigh by the Arrowwood Club on March 29, in the hall, with about 18 men joining that night.

The following are the officers: President, Archie Hay; 1st vice-president, Ed Robinson; 2nd vice-president, Art Brausse; 3rd vice-president, Ben Powell; secretary, Harold MacDonald; treasurer, Bob Clemens; tail twister, Stewart Meadows; lion tamer, Milt Grant; 2 year directors, J. Jolly and Joe Powell; one year directors, W. Androsoff and Bob Bertschy.

Earl Helland is Deputy District Governor with Hirst Goldthorpe, secretary of the Lomond club.

The regular meeting are planned for the second and fourth Tuesdays in the month and Charter Night is April 29.

Community Club

The Community Club meeting was fairly well attended Saturday evening. A clean-up day was set for Tuesday, April 12, and a good turn out would be appreciated.

The ladies of the club agreed to cater for the Gun Club at their shoot in mid-June. They also agreed to cater for the Charter Night. Money making projects were planned for later in the season.

A good many people drop all their money trying to pick up more.

Commercial Printing
The Advocate
Phone 36, Vulcan

BREED BLACK FOR BETTER MEAT

Angus Bulls
SELLING AT
Stettler ..... April 21
Lacombe .. May 24-26
Lethbridge ... June 2

THANKS!

On behalf of Gibb's Insurance Service, the St. Paul Fire & Marine Insurance Co. and Portage la Prairie Mutual Insurance Co., I wish to publicly thank all those gentlemen who so freely offered their help at the recent C. W. Loose farm fire.

Such selfless action by the good neighbors that each of us have brings concrete reassurance that out of what sometimes appears to be chaos we still find that our society is made up of friendly people who care.

Thanks sincerely,
Glenn Gibb

Revelstoke Sawmill Co. Ltd.
YOUR ONE STOP PAINT SHOP

A complete line of Outside and Inside BAPCO PURE PAINT. Your every need in painting requirements can be filled in a selection of beautiful colors in high gloss, semi-gloss, flat finish and Latex.

Try Our Economy Line—

TEMPLE OUTSIDE WHITE
Per quart 1.29 Per gallon 3.95

REVO RED BARN PAINT
Per gallon 3.50 5 gallons 16.50

A large assortment of brushes, roller coaters, scrapers, sandpaper and cleaners stocked at all times.

For a natural Outside finish try our REVY BRAND LINDSAY STAIN. One coat job retains its beautiful wax finish from 3 to 4 years. Three finishes available: LIGHT REDWOOD, DARK REDWOOD, CEDAR BROWN.

Quarts 2.35 Gallons 7.95

REVELSTOKE SAWMILL Co. Ltd.
Vulcan ..... Phone 37
Dick Hammer, Manager

Announcement

- WILSON ELECTRONICS is pleased to announce a welcome partner in the firm in the person of BILL GILES, well known to the Vulcan district and formerly doing business under the name of Ericksen & Giles.
- We are now able to give you a more complete service coverage by including Electrical Contracting as part of our business.
- It is hoped that Bill's former customers will continue to avail themselves of his abilities and that many new customers will take advantage of the many services we now offer. . . .

Television, Radio & Appliance Sales and Service

Electrical Contracting & Wiring

- DOUG will be in charge of bench work.
- BILL will be in charge of electrical wiring.

Wilson Electronics
— PHONE 444, VULCAN —

Before you plant...
SPRAY
Avadex
Monsanto Farm-Proven
WILD OAT KILLER
EMULSIFIABLE CONCENTRATE

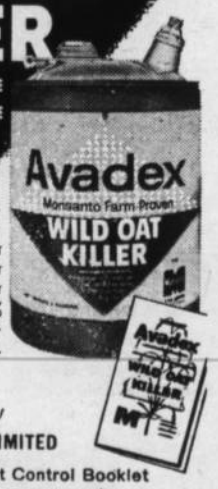

GET MORE PROFIT PER ACRE
Get a higher yield, better grade—more profit per acre! Knock out wild oats with Avadex. No need for delayed seeding. Just spray on at your regular seeding time and disc into the soil. Proven 90-95% wild oat control in flax, barley, sugar beets, rapeseed and sunflower under actual farm conditions.

Monsanto A Monsanto Farm Chemical
MONSANTO CANADA LIMITED
Get your FREE Avadex Wild Oat Control Booklet
Visit the nearest Elevator of
National Grain COMPANY LIMITED

Jubilee Cash Bonus
—35 and 65 Massey-Ferguson Tractors

NEW MACHINES
—M.F. No. 95 Tractors — 1960 and 1959 Models
—M.F. No. 36 Wide Levels, 12 and 15-fts.
—M.F. No. 88 Gas Tractor
—M.F. No. 10 and No. 3 Balers

USED MACHINERY
—M-H 55 Diesel with hyd. and p.t.o., new rubber
—M-H 55 Gas Tractor, McDonald Cab, hyd., new rubber
—Several Low Priced 55 Gas Tractors
—M-H 44 Diesel Tractor
—Ford Tractor with loader and mower
—W-9 Gas Tractor
—M-H 26 Wide Level with 19-inch. pans, 12-ft., excellent condition
—M-H 26 Wide Level with 19-inch pans, 15-ft., excellent condition
—M-H 509 8½-ft. One Way with Seeder Box
—International Hoe Drill, 12-ft., rubber packers, excellent condition
—1959 10-ft. Cockshutt Drill
—12-ft. Victory Blade

— Grain Taken in Trade —

AVAILABLE:—
—VERSATILE SWATHERS & SPRAYERS
—NOBLE BLADES
—MEADE TRACTOR CABS
—HESSTON STRAW CHOPPERS

M. R. Morrison Ltd.
Massey Ferguson — Noble Cultivators — Versatile Sprayers and Swathers — Easy Washing Machines
Wisconsin Parts Service

INSURANCE
FIRE — AUTO — HAIL
Authorized Agent For
UNITED GRAIN GROWERS' SECURITIES
K. B. WRIGHT
PHONE 88 VULCAN RES. 73

MR. FETTERLY
will be in Vulcan again arriving
TUESDAY, APRIL 12
Kindly phone Dobbs Hotel or write to the Regional Office in Calgary should you wish to have information or an appointment regarding Investors Services.
No Obligation

J. R. Fetterly
Division Manager

FINANCIAL MANAGEMENT SERVICES

Instalment Savings Plans—For savings, educational, business reserve and annuity purposes, Investors Syndicate certificates provide a systematic method of accumulating guaranteed amounts of money over a period of years.

Single Payment Certificates—with guaranteed investment values.

A Balanced Mutual Fund—Investors Mutual of Canada Ltd. emphasizes reasonable income, stability and capital gain potential through a portfolio of more than 100 securities including common stocks, preferred stocks and bonds.

A Mutual Fund For Growth—Investors Growth Fund of Canada Ltd. emphasizes long-term capital gain through a portfolio concentrated in common stocks.

Tax-Deductible Registered Retirement Plans—Three types of "Registered" plans are offered by Investors: (1) fixed-interest (2) equity (3) combined fixed-interest and equity.

Group Pension Plans—With Investors Trust Company, Investors Syndicate has complete facilities for the installation, administration and investment management of trusteed group pension plans.

For complete details contact your Investors representative—
"Your best friend financially"

J. R. FETTERLY, Division Manager
203-227, 7th Ave. West, Calgary
Office Phone AM2-5959 Res. AL5-1053

Investors Syndicate OF CANADA, LIMITED
Head Office: Winnipeg Offices in Principal Cities

ADVOCATE CLASSIFIEDS BRING SPEEDY RESULTS

We've got it! The amazing enamel that's really
DRIP-PROOF!

MARSHALL WELLS
THIXOTROPIC ALKYD
JELLenamel
NEVER SAGS, RUNS OR DRIPS

Jellenamel makes "paint measles" a thing of the past! It stays on roller or brush even when painting ceilings — no more spots on you or your furniture. And it spreads so easily—like butter on hot toast. For interior and exterior use.

Flows on smoothly, evenly, uniformly — like baked enamel. Never leaves brush or lap marks. Dries without unpleasant odor to a high gloss finish. Needs no stirring . . . never settles in the can.

Beauty by the gallon for all your painting needs!

Borrow this beautiful COLOR HARMONY BOOK! Choose in your own home from hundreds of modern color combinations!

403-P

Marshall - Wells Stores
PHONE 11 J. WOLFE VULCAN, ALTA.

Lomond News

LOMOND

Mrs. Alec Montgomery and children Jimmie and Marilyn of Medicine Hat spent last weekend visiting at the home of her son-in-law and daughter, Mr. and Mrs. Harold Magnuson of Armada. While here Mrs. Montgomery also visited a number of her friends in Lomond.

Mr. and Mrs. Bill Tolley and daughters motored to Vauxhall on Sunday of last week.

A. H. Foreman is spending a holiday in Vancouver visiting relatives.

Best wishes for a speedy recovery are extended to Albert Johnson, a patient in the Brooks Hospital where he underwent surgery.

Anyone wishing to contribute to the Canadian Red Cross would you please leave your donation with Mrs. L. Chase as the campaign will soon be over. Also the cancer drive is now on and funds for it are also being collected by Mrs. L. Chase.

Mr. and Mrs. Ralph Richardson and family of Berrywater were Sunday visitors at the home of the latter's parents, Mr. and Mrs. L. Chase and Terry.

Constable and Mrs. W. H. Hourie and family of Calgary were recent weekend visitors at the home of their aunt and uncle, Mr. and Mrs. John Gray and son Gordon.

Friends will be pleased to learn that Donald Maeir has returned home after being a patient in the Vulcan Hospital last week. Donald had the misfortune to fall from a horse and break his arm.

Mr. and Mrs. Fred Maronda and family were visitors to Calgary one day last week.

Mr. and Mrs. Bruce Nesbit and daughted Kathy of Calgary were recent weekend visitors at the home of their aunt and uncle, Mr. and Mrs. John Gray and son Gordon.

Monty Root was a patient in the Vulcan Hospital last week. His many little friends extend best wishes for a speedy recovery.

Harry Haminer was a business visitor in Champion on Tuesday of last week.

Mr. and Mrs. Leonard Vooys and son Walter of Milo were recent Sunday visitors at the home of their son-in-law and daughter, Mr. and Mrs. Tim Ost and daughters.

Mr. and Mrs. Pete Ruppert and family were recent Sunday visitors in Lundbreck.

A number of Lomond residents motored to Armada Friday evening where they enjoyed an evening's entertainment sponsored by the ladies of the Armada Community Club. Program consisted of a very amusing one act play, "The Box of Trouble." Also various musical selections by the pupils, receiving instructions from Mr. Betcher, music teacher. A bake sale and sale of sewing was also held with a lovely lunch being served to conclude the evening.

A large attendance of ladies was present for the Spring Fashion Show held in the Lomond Community Hall, on Friday evening, March 31. The show was sponsored by the ladies of the Goodwill Service Club. Fashions were presented by the Betty-Ann Shoppe of Vulcan; jewellery by Bassetts of Vulcan. The commentator was Mrs. R. Graham. There were 17 models taking part in the show. Pianist was Mrs. Stewart Campbell. The hall was very nicely decorated for the occasion. A lovely lunch was served after the show to bring to a close a very pleasant evening.

Mr. and Mrs. Walter Degenstein and daughter, Roxanne of Macleod, were Sunday visitors at the home of relatives in Lomond. They also visited the former's mother, Mrs. Peter Degenstein, a patient in the Vulcan Hospital. Best wishes for a speedy recovery are extended to Mrs. Degenstein from her many friends in Lomond.

Miss Loretta Teasdale of Calgary spent last weekend in Lomond as guest at the home of her parents, Mr. and Mrs. Richard Teasdale and family.

Mr. and Mrs. Pederson of Stavely spent several days in Lomond last week, guests at the home of the former's parents, Mr. and Mrs. Kal Pederson. On their return they were accompanied by little Timmy Pederson who will spend a few days visiting at their home.

Mr. and Mrs. Henry Huff motored to Vulcan on Monday of last week to visit the latter's mother, Mrs. Peter Degenstein, Sr., a patient in the Vulcan Hospital.

Mrs. M. Mercier spent last weekend visiting friends in Lethbridge.

Nine couples motored to Milo on Friday evening of last week to attend the Lions 5th Annual Charter Night. They were Mr. and Mrs. Reg Frost, Mr. and Mrs. Hirst Goldthorpe, Mr. and Mrs. Earl Helland, Mr. and Mrs. Ralph Chapman, Mr. and Mrs. Cliff Schlaht, Mr. and Mrs. Al West, Mr. and Mrs. Ken Sokvitne, Mr. and Mrs. Allan Lindsay and Mr. and Mrs. Doug Walker. A very enjoyable evening was reported by all attending.

Best wishes for a speedy recovery are extended to little Marie Ruppert who is a patient in the Vulcan Hospital. Marie injured herself in a fall on a bicycle.

The Lomond Lions Club have recently completed a campaign in which they collected $211.50 for the Canadian National Institute for the Blind and $217.50 for the Salvation Army.

Miss Donna Mae Wong

Congratulations are extended again this year to Miss Donna Mae Wong, daughter of Joe Wong of Lomond, for her achievements in the Saskatchewan Music Festival held in Swift Current from March 9-12.

Donna is attending school in Swift Current. Donna Mae is 14 years of age. She was awarded 1st place in the Bach Piano Solo (open competition) Inventional Class in which Grade IX Piano students competed at the festival. She received 1st place in the Folk Song Solo (any voice) under 15. First place for Vocal Duet (under 17) was won by Donna Mae Wong and Cheryl Grant. With three first prizes Donna Mae also received certificates of merit for the following: Piano Duet (under 15) Donna Mae Wong and Karen Le Poire received 84 marks. Piano Solo (under 15) Donna Mae received 77 marks and finally a Piano Solo (Sonatinas) under 15, Donna Mae received 75 marks.

In two other solo classes Donna Mae tied for second place and won a second prize in the Duet Class.

DANCE
REID HILL HALL
Friday, April 8
Vulcan Elks Patrol Team Orchestra
★
Gentlemen $1.00
Ladies 50c
Lunch Included
★
Sponsored by Elks Patrol Team

FARMERS
and heavy equipment users—
Keep Your Machinery Clean with the
XO EXHAUST KLEEN GUN
FOR DEMONSTRATION--
Phone now and leave your name and location at the Advocate Office.
—Phone 36—

Chartered Accountant
T. G. (Gordon) Brown
Office Phone 171r2
Vulcan Block

WEBB TRANSPORT
LETHBRIDGE
VULCAN
CALGARY
and intermediate points
PHONE 276, VULCAN

The Avon Lady

Earn a good income close to home representing Avon Cosmetics. Friendly, pleasant and profitable work quickly puts $ $ $ in your pocket. Write Miss L. Bradd, 1424 44th St. S.W., Calgary.

ALBERTACRAFT '60
INTERNATIONAL
June 14-18 - Jubilee Auditorium
EDMONTON, ALBERTA

You are invited to Exhibit and Attend!

Purpose:

- To provide craftsmen an opportunity to display their original and best work.
- To stimulate interest in Arts, Crafts and Industrial Design.
- To promote exchange of ideas and techniques at local, national and international levels.

Entries accepted up to April 30, 1960

For further information write:

Cultural Activities Branch
424 Legislative Bldg.
EDMONTON, Alberta, Canada
Sponsored by the Province of Alberta

G. S. CARRINGTON
I.H.C. DEALER
PHONE 22 LOMOND, ALTA.

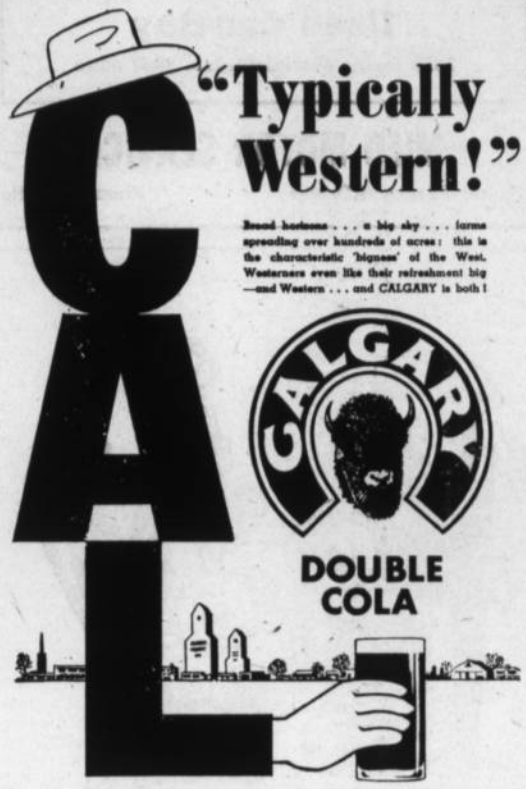

PROUDLY WESTERN SINCE 1892

GROWING OATS? get LPC* with ELEPHANT BRAND

INCREASE YOUR PROFIT 9 CENTS PER BUSHEL

Oats fertilized with Elephant Brand produces more, and production expense is spread over the larger crop. Each bushel (unit) costs you less to grow. You get Lower Production Cost per bushel – L P C.

In the table below note that fertilizer lowered the cost of producing each bushel of oats by 9 cents and increased the profit per acre by $6.48.

*Lower Production Cost *per unit*

	Unfertilized	Fertilized
Yield per acre (bu.)	40	58
Production cost per acre (summerfallow)	$17.00	$19.75*
Production cost per bushel**	.43	.34
Value of oats per bushel	.50	.50
Profit per bushel	.07	.16
Profit per acre	2.80	9.28

Extra profit due to Elephant Brand and L P C – $6.48 per acre

NOTE: Excellent increases also can be realized from fertilizing wheat, barley or flax.

*Includes approximate cost of 50 lbs. per acre of A.P. 11-48-0.
** Production cost per bu. calculated to nearest cent.

See your Elephant Brand dealer today. Talk over a fertilizer program that will give you LPC and more profit from your crop.

It pays to choose from the Elephant Brand line

11-48-0	16-20-0	23-23-0	27-14-0	10-30-10
Ammonium Sulphate		Nitraprills (Ammonium Nitrate)		
Anhydrous Ammonia (NH_3) 82-0-0				

Elephant Brand
water soluble FERTILIZERS
Manufactured by COMINCO
THE CONSOLIDATED MINING AND SMELTING COMPANY OF CANADA LIMITED
Sales Offices: CALGARY • SASKATOON • WINNIPEG • MONTREAL • VANCOUVER

Elephant Brand Fertilizers are sold by: 0201

L. H. PHILLIPS & SONS LTD. ---------- MILO
JESSE & EMELSON LTD. ---------- VULCAN
J. WORTHINGTON ---------- CHAMPION
R. G. DESPAS ---------- HERRONTON
GILLESPIE SALES & SERVICE ----- ENCHANT

GET MORE FROM YOUR LAND WITH ELEPHANT BRAND

Chemicals For Wild Oat Control

Two promising chemicals for wild oat control are reported by Henry Friesen, Senior Agronomist at the Lacombe Experimental Farm. Both are liquid and can be applied with the ordinary field sprayer. One is for use before planting and the other following emergence of the crop. Neither is yet available commercially but more will soon be heard about them.

The pre-planting treatment, known to the scientists as CP 15336, has now been under test for two years, but 1959 was its first year of extensive testing. It has been under test at most experimental stations in western Canada and has shown up well at all locations. Here at Lacombe, says Mr. Friesen, there was an 80 to 90 per cent kill of wild oats in wheat and barley.

It has been used successfully before seeding flax, wheat or barley, but as with other farm chemicals the recommended dose must not be exceeded. Best control without crop injury is at the rate of two pounds active per acre. At this rate there seems to be no killing of the crop and the wild oats are well controlled.

Following spraying, shallow discing is required to work the chemical into the soil. A single stroke of the one-way is the minimum, with double discing preferable. In our trials of the past year, says Mr. Friesen, the wild oats came up but died after starting to feed on the soil. The effect of this chemical is on the germination seedlings.

The other compound, a post emergence spray, has a different effect. Known at present as S847, it inhibits growth rather then killing the weed. It is applied after both crop and weed have emerged. Time of application is fairly critical and the spray has to go on preferably just before or at the two-leaf stage of the wild oats. The best rate of application in this case seems to be one-half pound of active ingredient per acre.

The effect of S847 is to suppress growth. The leaves thicken and turn bluish and growth seems to stop. The leaves may turn brown and the plant appear dead. But usually it is still alive, and three weeks to a month after spraying, recovery begins. Too late, however, for the wild oats to mature effectively. At Lacombe this year recovery started about mid-July. By the beginning of August the wheat was fully headed and there was no seed of wild oats in evidence.

With the backward harvest in 1959, wheat ripening was delayed almost a month and there was considerable recovery of the wild oats. In spite of this, the sprayed fields yielded around eight bushels per acre more than the untreated. There is a suggestion that S847 may tend to delay maturity of the grain and this is something that will have to be considered. Wild oat control will have a prominent place in discussions at the joint conference of the Eastern and Western sections of the National Weed Committee at Winnipeg in December and further information about these two chemicals can then be expected.

District News

HERRONTON - FARROW

Recent hospital patients have been Melvin Betchel, Walter Iszyk, John Rathgaber, Mrs. Marjory Stevens, Mrs. Ray Lowery and Mrs. Mike Raycraft. Get well wishes to all.

Mr. and Mrs. Stu Beagle and family were recent Sunday visitors at the Cecil Cote home at Carseland.

Congratulations to Mr. and Mrs. Ross Lightle on the birth of a son, Ross Charles, March 29, in Calgary.

Miss Camille Stewart, nurse in training, spent the weekend at her home.

Cam Stewart spent a holiday at the west coast.

Mr. and Mrs. Henry Frank (nee Helen Stevens) and family of Havre, Mont., have purchased the Don Jackson farm and moved the end of March.

Mr. and Mrs. Paul Randle attended the Agricultural Short Course in Calgary.

The ladies have laid linoleum tile in the church basement and this has made a vast improvement.

Mr. and Mrs. Paul Randle, accompanied by Mr. and Mrs. George Meadows of High River, motored to Seattle for a few days.

Mrs. Stu Beagle was one of the curling fans who went to Fort William for the Brier. Mr. and Mrs. Chuck Baker flew down for the classic. Mr. and Mrs. Milt Brunskill accompanied the western curling company and following the Brier, they accompanied the eastern curling contengent on to London, Ont., where they visited Milt's relatives. All reported having a wonderful time at the very hospitable Lakehead cities.

Stu Beagle along with Ted Seney, Lawrence Yeomans and Jim Montgomery, curled in the High River Jalopy Bonspiel, winning 2nd in the second event and 1st in the third event; prizes being figurine lamps and sleeping bags. Ted Percival along with Jim Rockerfellow, Ronnie McKeage and Andy Westersund won 3rd in the second event, prizes being clothes hampers. The ladies were invited to accompany the men to the social on Wednesday evening which was a huge success.

Stu Beagle, Jimmy Shields, Ron Baker and Fred Storey were among the head table guests at the Oilmen's Bonspiel Banquet in Calgary last week.

Tony Koster, who has been employed in Calgary for the winter, has returned to his home here.

Farrow W.A.

The February meeting of the Farrow WA was held at the home of Mrs. Charlie Meadows on March 2, after being postponed one week due to a storm.

Mrs. Norman Knight gave her report on the presbytery meeting. Committees for the food fair to be held April 8 were decided upon and it was decided to have a bazaar table of baking and sewing also. Mrs. Stewart Meadows joined as a new member.

Mrs. Harry Weber assisted the hostess in serving a delicious lunch.

* * *

The March meeting of the Farrow WA was held at the home of Mrs. Bob McWilliam with Mrs. Harold Tressidor assisting. Books for the boys at Bowden Institute was the roll call. Discussion on the bake fair on April 8, at Dinton took place. The ladies are going to serve lunch at the Baker Bros. Auction Sale, April 12. Each lady is to supply a prize and two bazaar articles at the food fair.

The April meeting is to be at the home of Mrs. David Randle and roll call is to be an exchange of bulbs and slips.

EASTWAY

John Tangen, Sr., has returned home after spending a week in the local hospital.

Those from the district attending the Ian Fisher-Valerie Brownley wedding in Calgary on Saturday included Mr. and Mrs. Howard Tharle and Helen, Bill Crossfield, Mrs. Tangen and son John.

Bob Peters, Mr. and Mrs. Alfred Suitor and George, Mrs. Pearl Baker and Mrs. Essie Siske, all of Suitor home.

Mrs. Alberta Burgess returned home on Sunday after spending a few days with Shirley and Allan Fletcher of Calgary.

Mr. and Mrs. W. Houlton and family left this week to make their new home in the Caroline district.

Mrs. Johnson and Seibert motored to Carbon on Sunday.

Little Billie and Carolyn Rummel of Burdett stayed with their grandparents while Ted and Eleanor attended the Fisher-Brownley wedding in Calgary.

Mr. and Mrs. Bob Hill attended parent's night at Mount Royal College and on Saturday night enjoyed a wedding dance at Forest Lawn.

OPEN NEXT WEEK

Richardson & Gould

All Gasoline Pumps in Vulcan will close at 6:15 p.m. weekdays and will remain closed on Wednesday afternoons, Sundays and holidays, with the exception of the service station named above, which will remain open until 8:00 p.m. every day for one week and will be open from 10:00 a.m., until 8:00 p.m. on Sunday and holidays, commencing

Sunday, April 10

EASTER *will soon be here*

Shop now for that special gift while our stock is complete. We also have a fine selection of Easter Chocolates and Easter Cards.

Order Easter Flowers Now!

Frickelton's Drug Store

PRESCRIPTIONS A SPECIALTY

W. N. Frickelton, Phm.C.

Store Phone 432 House Phone 401

VULCAN FUNERAL HOME

GEORGE WISENER

24 HOUR SERVICE

for complete funeral arrangements

Phone 233 Vulcan

SEE US FOR—

- EXPERT BODY REPAIRS & PAINTING
- WINDSHIELD REPLACEMENT
- INSURANCE JOBS
- WRECKER SERVICE

— FREE APPRAISALS ON ALL WORK —

Phone 392 or see Roy or Russ at the

VULCAN BODY SHOP

*TRADE MARK REG'D.

Here's REAL economy!
real CONVENIENCE too!

ALL-VEGETABLE

Blue Bonnet

in the money-saving

3 lb. PACK

Each delicious pound is individually wrapped. Color one pound at a time — the unused pounds stay fresh, free from ice-box odors, perfectly protected until you need them.

BB-68R

the Lacombe Nurseries Way!

May we help you to better gardening this year? The sparkling 1960 Lacombe Nurseries Catalogue is available NOW! Write right away, we will send you yours by return. Lacombe Nurseries serves all Alberta, may we serve you?

LACOMBE NURSERIES LIMITED
LACOMBE, ALBERTA

I am interested in better gardening. Please send me your FREE 1960 Garden Catalogue of evergreens, trees, shrubs, flowers and fruit trees.

NAME .....

ADDRESS .....

••PRINT CLEARLY

F.U.A. Insurance

AUTO & FIRE

with Co-operative Fire & Casualty Co.

DISCOUNT

on Farm Cars & Trucks and Class 1-A Select Drivers

HERB BENDER

F.U.A. Insurance Agent
Phone 407, Vulcan
Alberta Wheat Pool No. 3

DIAL WATER WELLS

50 ft. to 500 ft.

Dial 107 A. L. Dial
Box 28
BARONS, ALTA.

Supplies	Services
Casing	Drilling
Pipe	Testing
Pumps	Installations
Well Screens	Repairs

MACHINE OWNER OPERATED

Member of Alberta Water Well Drilling Assoc.

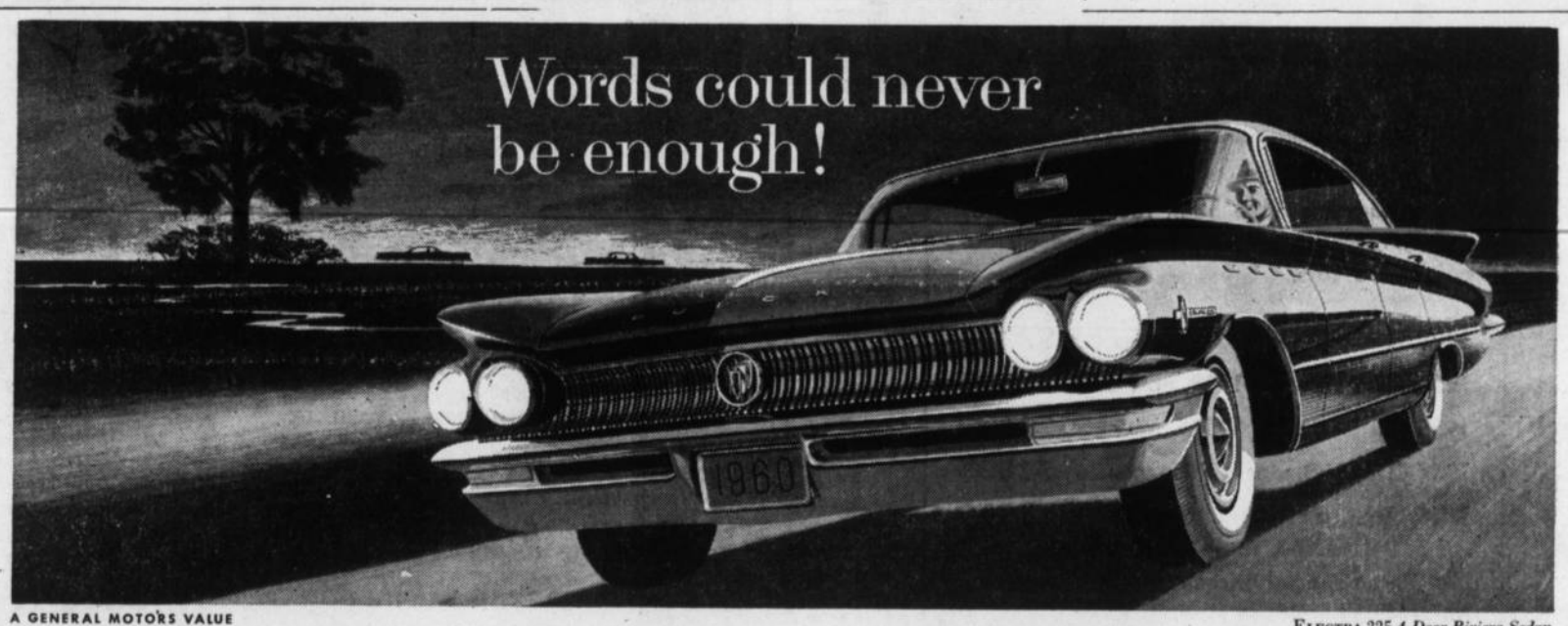

A GENERAL MOTORS VALUE

ELECTRA 225 *4-Door Riviera Sedan*

only a test drive does it justice because a test drive proves it's

BUICK'S ALL-TIME BEST

M-1160C

See your local Buick dealer

CENTRAL GARAGE
(Vulcan) Ltd.

GLEN DAHL VULCAN, ALTA.

For the best in drama, see "General Motors Presents" weekly. Check local TV listing for time and channel

Romper Room Toys

EDUCATIONAL & ENTERTAINING TOYS FOR CHILDREN

We have a complete stock of Romper Room items—

R-R HORSE	1.59
R-R RHYTHM BAND	3.98
R-R BATON	1.49
R-R TEA PARTY SET	1.59
R-R MOD-L-STIX	1.49
R-R JACK IN BOX	2.98
R-R PUNCH BALL	1.49
R-R WISK OFF	.45

—AND OTHERS

Mitchell's Pharmacy

John Mitchell, Phm. B., Phm.C.
John David Mitchell, B.Sc.
— Dispensing Chemists —
Rexall Remedies

Phone 12
Emergency Phone 49
"Prescriptions a Specialty"

ACCESSORIES

for your

Easter Coat, Suit and Dress

HATS
In sailor, cloche and wide-brimmed styles. In White and soft spring shades.

GLOVES AND SCARVES
In shades to harmonize with the spring millinery.

HANDBAGS
White, Bone, Black and Brown in leather and plastic calf. Also novelty numbers in plastic, some with flower trim.

Cotton Separates

Printed Cavelsheen and Drip-dry separates in sizes 10 to 18.

SKIRTS AND SLIM JIMS	5.98
CAPRI PANTS	4.98
BLOUSES	2.98 and 3.99

Betty Ann SHOPPE
VULCAN'S SMART STYLE CENTRE

Brief Items of Local Interest

Those attending the McCullough funeral in Coleman on Saturday were Richard Wiersma of Red Cliff, Mr. and Mrs. Francis Anderson, Medicine Hat, Mr. and Mrs. James Wiersma of Calgary, Mrs. Kathryn Wiersma and Simon of Vulcan, Mr. and Mrs. S. C. Wilcox of High River and Leonard Vander Ploeg and daughter Ann of Brant.

Miss Ruby Eberhart of the Oriental Missionary Society from Allahabad, India, will speak at a special missionary service at Grace Evangelical United Brethren Church in Vulcan at 7:30 p.m., on Thursday, April 7. On Sunday evening, April 10, Rev. R. E. Oswald of the Canadian Sunday School Mission will be the guest speaker here.

Fishing will be the topic at the Vulcan and District Fish and Game Association spring meeting on Friday. April 8, in the Legion Hall. 1c

How long it will last, we won't predict, but the early-season enthusiasm of some local golfers has led to the organization of a group who say they are going to play a round of golf at 7:00 o'clock every morning, except when it's raining, of course. Other members are welcome— just be there, ready to tee off, at 7:00 a.m.

Mr. and Mrs. H. W. Johnston of Calgary were business visitors here last week and while at Vulcan were guests at the Leonard Voisey home.

Mr. and Mrs. Marvin Kuykendall and family of Medicine Hat spent the weekend at the C. L. Kuykendall home. On Friday Mr. and Mrs. Lloyd Mjolsness and Bobby of Calgary were also visitors at the Kuykendall home.

Mr. and Mrs. M. R. Morrison left Thursday for a holiday at Toronto, Chatham, London and other Ontario points. While in the east Mr. Morrison will attend the Overseas Mission in connection with the United Church.

Mr. and Mrs. H. Dankwerth of Standard were Sunday visitors at the home of their son-in-law and daughter, Mr. and Mrs. Don Brinker.

Master Gordon Roe, young son of Mr. and Mrs. Orville Roe, has returned home from the General Hospital, in Calgary, where he underwent surgery on his eyes. The operation is reported to have been very successful.

Mr. and Mrs. Norman Soder were business visitors to Calgary for several days last week.

Leonard Voisey, accompanied by his young son travelled to Ontario last week and will return with a load of trucks for Richardson & Gould Ltd.

Bill Shields was a guest speaker at a course sponsored by the John Howard Society in Calgary, last Wednesday.

Allan Thomas has returned to Peace River after spending a week with his parents, Mr. and Mrs. Del Thomas. Mr. and Mrs. Thomas and Allan spent Monday in Calgary.

Mr. and Mrs. C. R. Robson were Calgary business visitors last week.

Mr. and Mrs. Bud Haverty spent Saturday and Sunday in Calgary.

Mrs. Carrie Schmeelke of Champion was a Monday afternoon visitor at the McRoberts home.

Mr. and Mrs. J. C. MacMillan accompanied by Mrs. Art Scott and son, Doug, were Saturday Lethbridge visitors.

Bert Tyroelle of Calgary was a visitor Monday, at the Ross Clark home.

Mrs. Lloyd Graham, who is a graduate of the Calgary General Hospital and the Ponoka Nurses' Training School, attended a reunion of her class at Ponoka at the weekend, when an alumnae was also formed.

Miss Donna Munro and girl friend of Calgary spent the weekend at the home of the former's parents, Mr. and Mrs. Don Munro.

Recent guests of Mrs. Elizabeth Sinclair were her daughter, Miss Jessie Sinclair of Calgary and her son, Mack of Mercoal, Alta.

Adrian Broere of the town staff had the misfortune to break a thumb while changing a tire on a vehicle, Monday.

Mr. and Mrs. John Haydamack and family attended the golden wedding anniversary celebrations of Mr. and Mrs. Pete Berger, at Okotoks on Sunday.

Mr. and Mrs. Jim Clark and David spent several days in Calgary last week, where Jim took in the Elks bonspiel.

Miss Helen Haverty of Calgary visited at her home here last week.

Guests at the home of Mr. and Mrs. George Seaman over the weekend were Mrs. Irene Mason of Turner Valley and her sister, Mrs. Mary Fenton of Vermilion, Alta.

ENGAGEMENT ANNOUNCED

Mr. and Mrs. Roy Beny of Brooks wish to announce the engagement of their daughter, Carroll Jane, to Dr. Richard Nelson Jopling, son of Mr. and Mrs. H. C. Jopling of Champion. The wedding will take place Saturday, May 7, in the Brooks United Church. 35-c

ENGAGEMENT ANNOUNCED

Mr. and Mrs. E. A. Bateman, Cardston, wish to announce the engagement of their daughter, Margaret Joan, to Michael Jantzie, son of Mr. and Mrs. D. O. Jantzie of Vulcan. The wedding will take place in Cardston on May 6, 1960 in the Latter Day Saint Church. 35-c

VULCAN THEATRE

Matinee Sat., April 9, 2:30 p.m.
Mon. Tues., April 11-12, 8 p.m.
"MARDI GRAS"
Pat Boone — Tommy Sands
Cinemascope - Technicolor
It will make the old feel young and the young feel younger.
— also —
Selected Short Subjects

Thur. Fri. Sat., April 14-15-16
One Show Nightly at 8 p.m.
Double Feature Program
"THE HUNTERS"
Robert Mitchum — R. Wagner
Cinemascope - Technicolor
Jet pilots fighting the Chinese in Korea
— and —
"JOY RIDE"
Rad Fulton — Ann Doran
Jet-speed action-laden drama. A masterpiece of suspense and terror.

NEW Spring ARRIVALS

NYLON NET
Pastel pink ,blue and white. 72 inches wide. Per yard 1.69

GYMTEEN OXFORDS
Black with white eyelets, stitching and laces. Built in arch, washable. Sizes 4 to 8½. Per pair 2.98

THONGS
Popular slipper for children's play clothes and casual wear. Full sponge sole. Choice of colors. Stocking sizes 6½ to 8½. Per pair ..... .79

CAPE HIDE JACKETS
Smartly tailored in styles for ladies, misses and children. Full light weight lining. Clean easily with light sponging. Latest color tones and white.
Ladies' sizes 14.95
Misses sizes 12.95
Children's sizes 7.95

STANFIELD'S GOLF SHIRTS
Swing-free under-arm gusset, nylon reinforced Machine washable and color fast. Guaranteed not to shrink out of fit. Choice of colors and white. Ladies' and men's styles. Each 4.95

GOLF SHOES
Ladies' and men's spikes, brown leather uppers. Priced at ..... 13.95 and 12.95

MEN'S JACKETS
Dan River all cotton wash and wear fabrics. Zippered front, slash pockets, full celanese lining. Shadow plaids in neutral tones. Each 9.95

Robinson Stores

Dry Goods -- Footwear -- Notions
Phone 420 Vulcan

★ See our selection of DIAMOND RINGS by Blue River

Diamond selection by appointment, if desired.

BASSETT'S JEWELRY

Shop Early for Easter

SEE OUR LARGE SELECTION OF

Chocolate Easter Eggs & Bunnies

GOOD VARIETY OF EASTER CARDS

Please Order Easter Flowers Early

★

Mitchell's Pharmacy

— Dispensing Chemists —
John Mitchell, Phm. B., Phm.C.
John David Mitchell, B.Sc.

Phone 12
Emergency Phone 49
"Prescriptions a Specialty"

Just Arrived!

LOVELY KAY WINDSOR FROCKS	14.95 and up
JO AL DRESSES, pastel linens	16.95 and up
BROWNE-SHARPEC JACKETS	11.95 and up

The Fashionette

Ladies' Wear — Millinery — Accessories
— Fashion As You Like It —

Spring Specials

These bargains have been reconditioned by expert mechanics. We stand behind all our good used cars.

1957 SUPER 88, was $2350, now	$2200
1958 CHEV 6, was $1995, now	$1875
1955 OLDS 88, was $1595, now	$1495
1957 CHEV V-8, was $1795, now	$1695
1953 CHEV, a real snap at	$650

These special prices are on for one week only—don't wait too long.

Come and see our wide selection of older good used cars and trucks.

By the way — for good service and mechanical work come and see us first.

Vulcan Motor Products

YOUR CHEV AND OLDS DEALER

VULCAN FOOD MARKET

Free Delivery
Phone 156

11:00 a.m. and 4:00 p.m.
Two Deliveries Daily

Shop and Save with
QUALITY, FRESHNESS & VARIETY

SHOP FOR EASTER EARLIER,
WHILE SELECTIONS ARE COMPLETE

CHOICE HAMS — EASTER FRUIT & NUT EGGS, MARSHMALLOW ROOSTERS & EASTER BOXED CHOCOLATES

Betty Crocker CAKE MIXES, choc., white or spiced	2 for .75
Townhouse PEARS, fancy, 15 oz.	3 tins .85

GARDEN FRESH PRODUCE

New Green Top TURNIPS, garden fresh	2 lbs. .29
Firm green CABBAGE	2 lbs. .25
Netted Gem POTATOES, washed	10 lbs. .49

PRODUCE PRICES EFFECTIVE
THURSDAY, FRIDAY, SATURDAY

TIME IS LIMITED UNTIL SPRING, SO

Place Your Orders Now

TO BE ASSURED OF DELIVERY

DON'T FORGET THAT TRACTOR!
NOW IS THE TIME FOR A CHECK-OVER

SEE THE NEW I.H.C. No. 100 PRESS DRILLS

Used Machinery

1—12-ft. I.H.C. Rod Weeder
1—12-f. Cockshutt 11A Discer
1—15-ft. M.H. Discer
1—14-ft. John Deere Press Drill
1—10-ft. John Deere Press Drill
1—No. 45 PTO Baler, completely overhauled
1—14-ft. I.H.C. D.D. H.W. Drill
1—14-ft. I.H.C. No. 50 Chisel Plow
2—12-ft. I.H.C. Rod Weeders with rear transports
1—10-ft. Cockshutt Low Wheel Drill
1—10-ft. Packer
1—14-ft. I.H.C. Press Drill
1—12-ft. Oliver Press Drill

Used Tractors

1—W9 1—DC4 Case
1—W400. This tractor has TA, live PTO and hyds.
1—W6 — In good condition

CHISEL PLOW "SWEEPS"

— ¼ x 18" —
ORDER NOW AND SAVE DOLLARS. PRICE ONLY $3.50

Willard Equipment Ltd.

Vulcan Phone 63 Alberta